

# APPENDIX 3: PICNIC FACILITIES MAPS

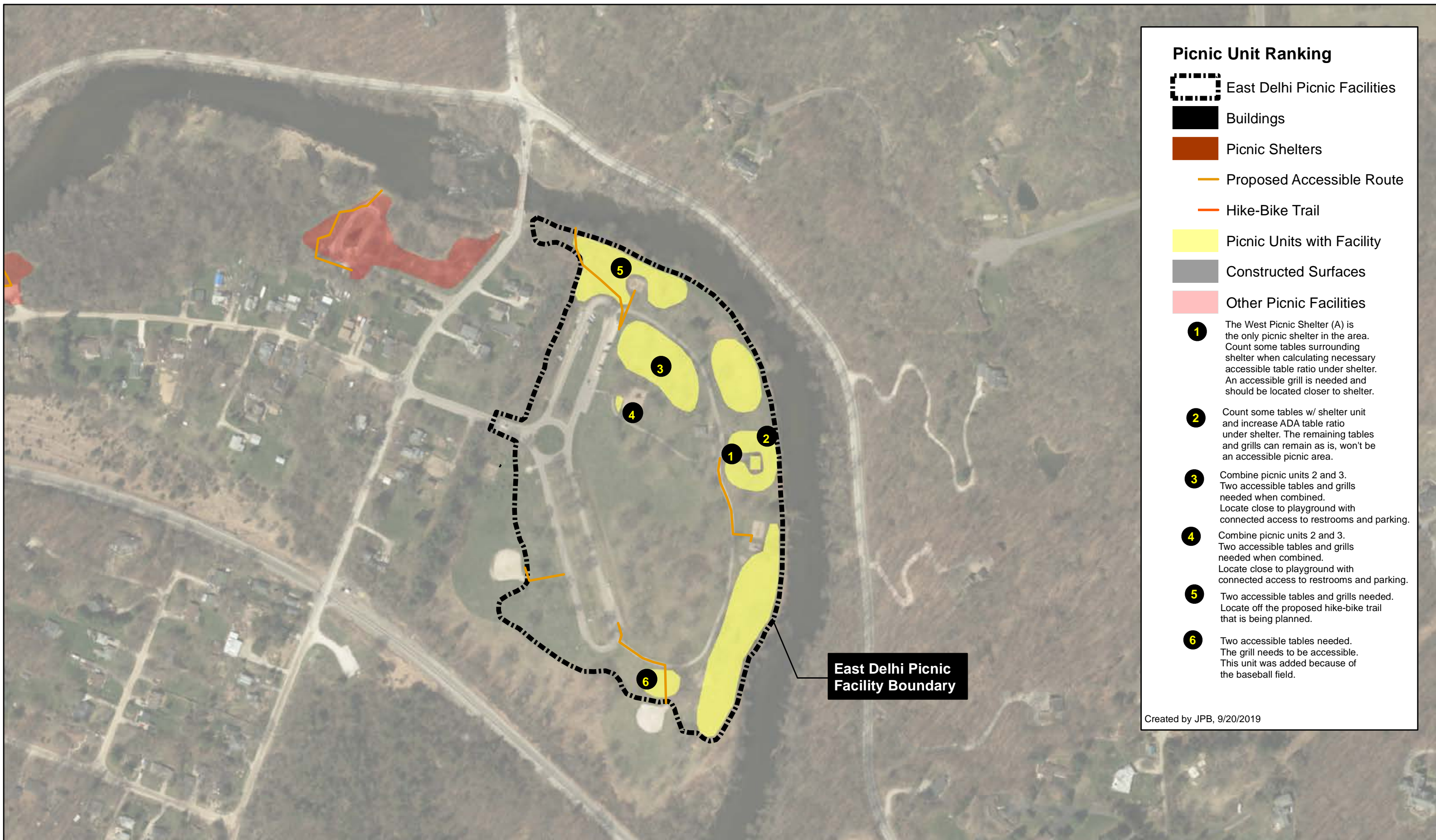





### Picnic Unit Ranking

- East Delhi Picnic Facilities
- Buildings
- Picnic Shelters
- Proposed Accessible Route
- Hike-Bike Trail
- Picnic Units with Facility
- Constructed Surfaces
- Other Picnic Facilities

- 1** The West Picnic Shelter (A) is the only picnic shelter in the area. Count some tables surrounding shelter when calculating necessary accessible table ratio under shelter. An accessible grill is needed and should be located closer to shelter.
- 2** Count some tables w/ shelter unit and increase ADA table ratio under shelter. The remaining tables and grills can remain as is, won't be an accessible picnic area.
- 3** Combine picnic units 2 and 3. Two accessible tables and grills needed when combined. Locate close to playground with connected access to restrooms and parking.
- 4** Combine picnic units 2 and 3. Two accessible tables and grills needed when combined. Locate close to playground with connected access to restrooms and parking.
- 5** Two accessible tables and grills needed. Locate off the proposed hike-bike trail that is being planned.
- 6** Two accessible tables needed. The grill needs to be accessible. This unit was added because of the baseball field.

Created by JPB, 9/20/2019



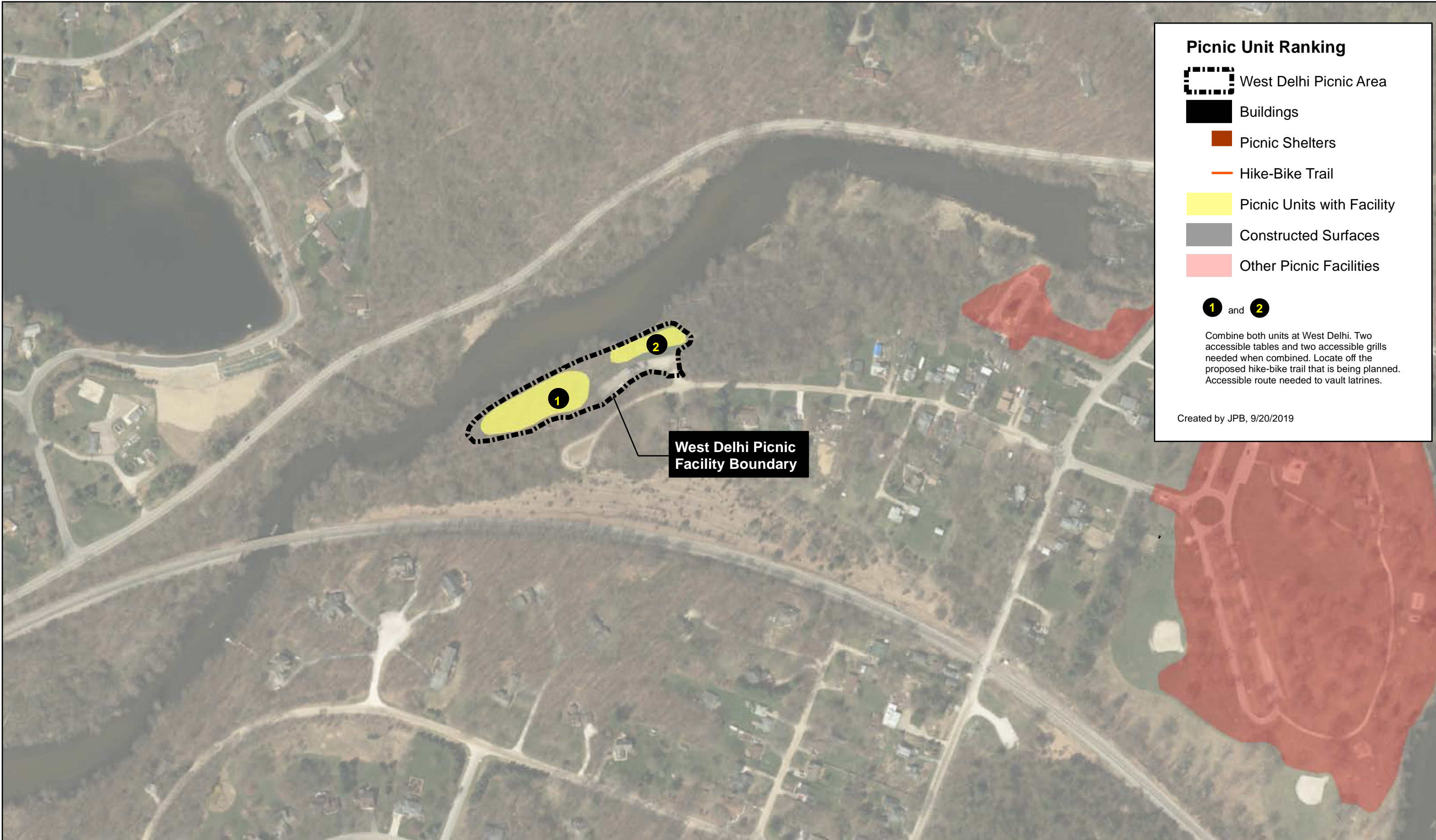

**Picnic Unit Ranking**

-  West Delhi Picnic Area
-  Buildings
-  Picnic Shelters
-  Hike-Bike Trail
-  Picnic Units with Facility
-  Constructed Surfaces
-  Other Picnic Facilities

**1** and **2**

Combine both units at West Delhi. Two accessible tables and two accessible grills needed when combined. Locate off the proposed hike-bike trail that is being planned. Accessible route needed to vault latrines.

Created by JPB, 9/20/2019



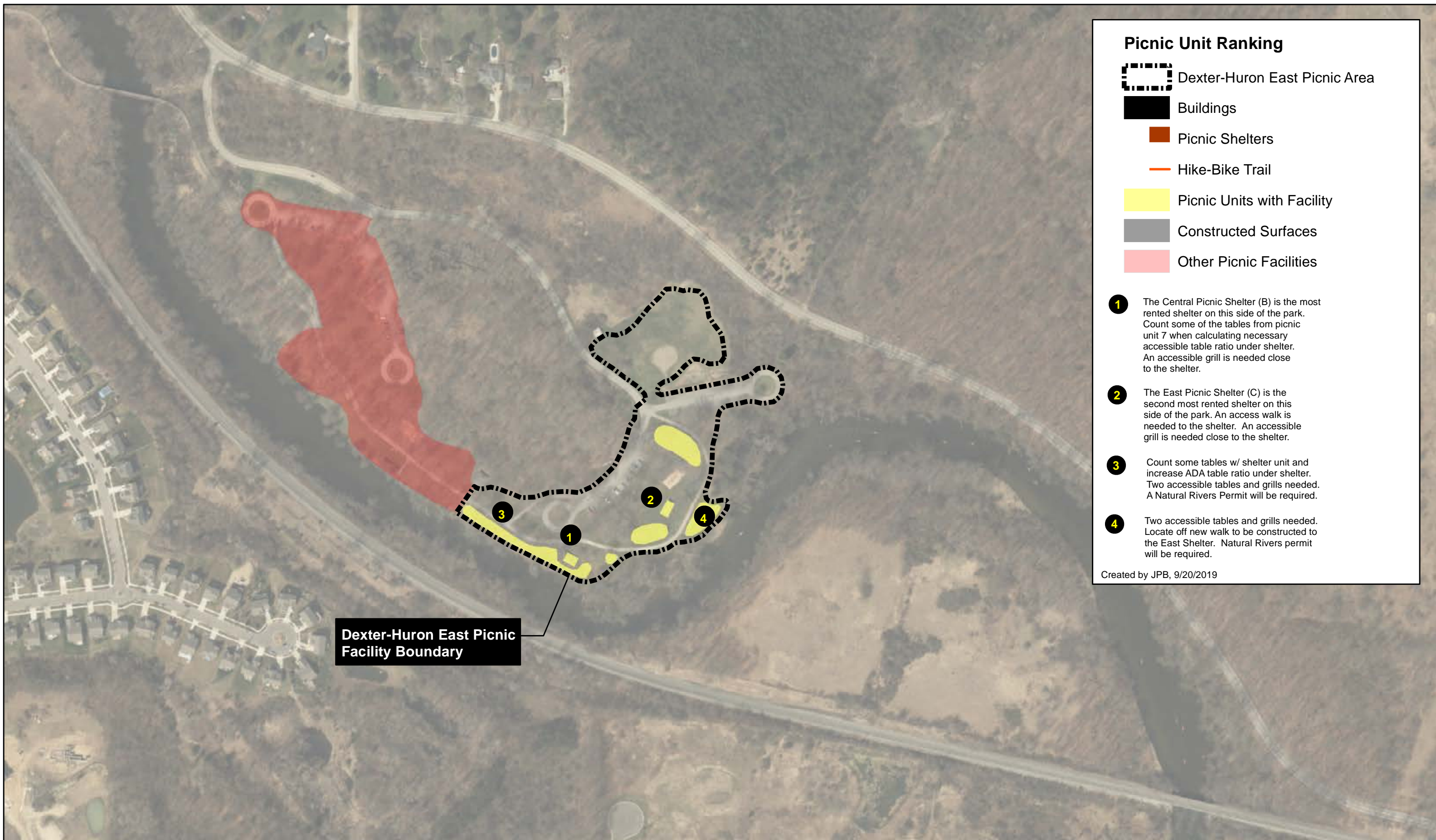

## Picnic Unit Ranking

 Dexter-Huron East Picnic Area

 Buildings

 Picnic Shelters

 Hike-Bike Trail

 Picnic Units with Facility

 Constructed Surfaces

 Other Picnic Facilities

- 1** The Central Picnic Shelter (B) is the most rented shelter on this side of the park. Count some of the tables from picnic unit 7 when calculating necessary accessible table ratio under shelter. An accessible grill is needed close to the shelter.
- 2** The East Picnic Shelter (C) is the second most rented shelter on this side of the park. An access walk is needed to the shelter. An accessible grill is needed close to the shelter.
- 3** Count some tables w/ shelter unit and increase ADA table ratio under shelter. Two accessible tables and grills needed. A Natural Rivers Permit will be required.
- 4** Two accessible tables and grills needed. Locate off new walk to be constructed to the East Shelter. Natural Rivers permit will be required.

Created by JPB, 9/20/2019





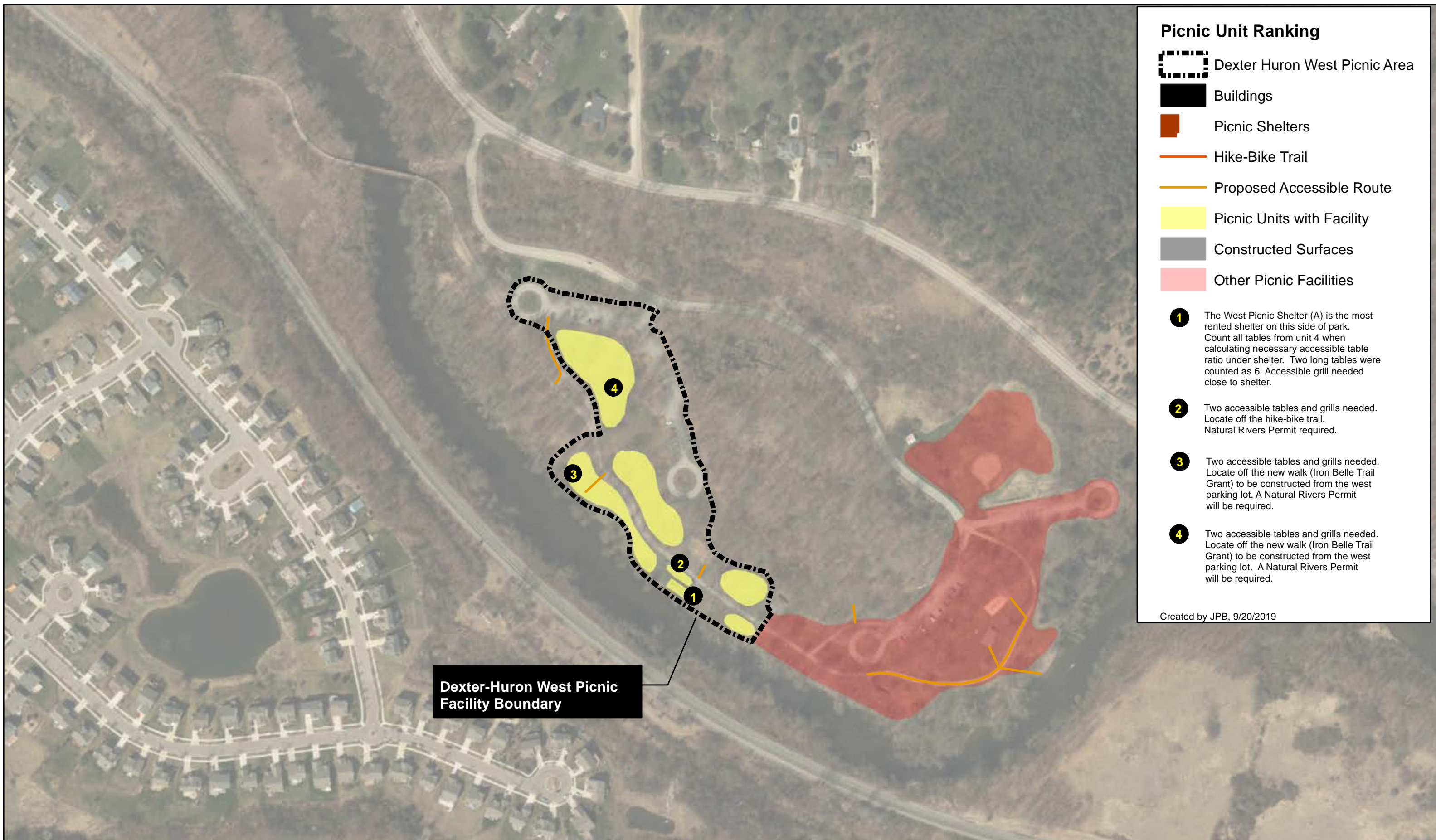

## Picnic Unit Ranking

- Dexter Huron West Picnic Area
- Buildings
- Picnic Shelters
- Hike-Bike Trail
- Proposed Accessible Route
- Picnic Units with Facility
- Constructed Surfaces
- Other Picnic Facilities

- 1** The West Picnic Shelter (A) is the most rented shelter on this side of park. Count all tables from unit 4 when calculating necessary accessible table ratio under shelter. Two long tables were counted as 6. Accessible grill needed close to shelter.
- 2** Two accessible tables and grills needed. Locate off the hike-bike trail. Natural Rivers Permit required.
- 3** Two accessible tables and grills needed. Locate off the new walk (Iron Belle Trail Grant) to be constructed from the west parking lot. A Natural Rivers Permit will be required.
- 4** Two accessible tables and grills needed. Locate off the new walk (Iron Belle Trail Grant) to be constructed from the west parking lot. A Natural Rivers Permit will be required.

Created by JPB, 9/20/2019





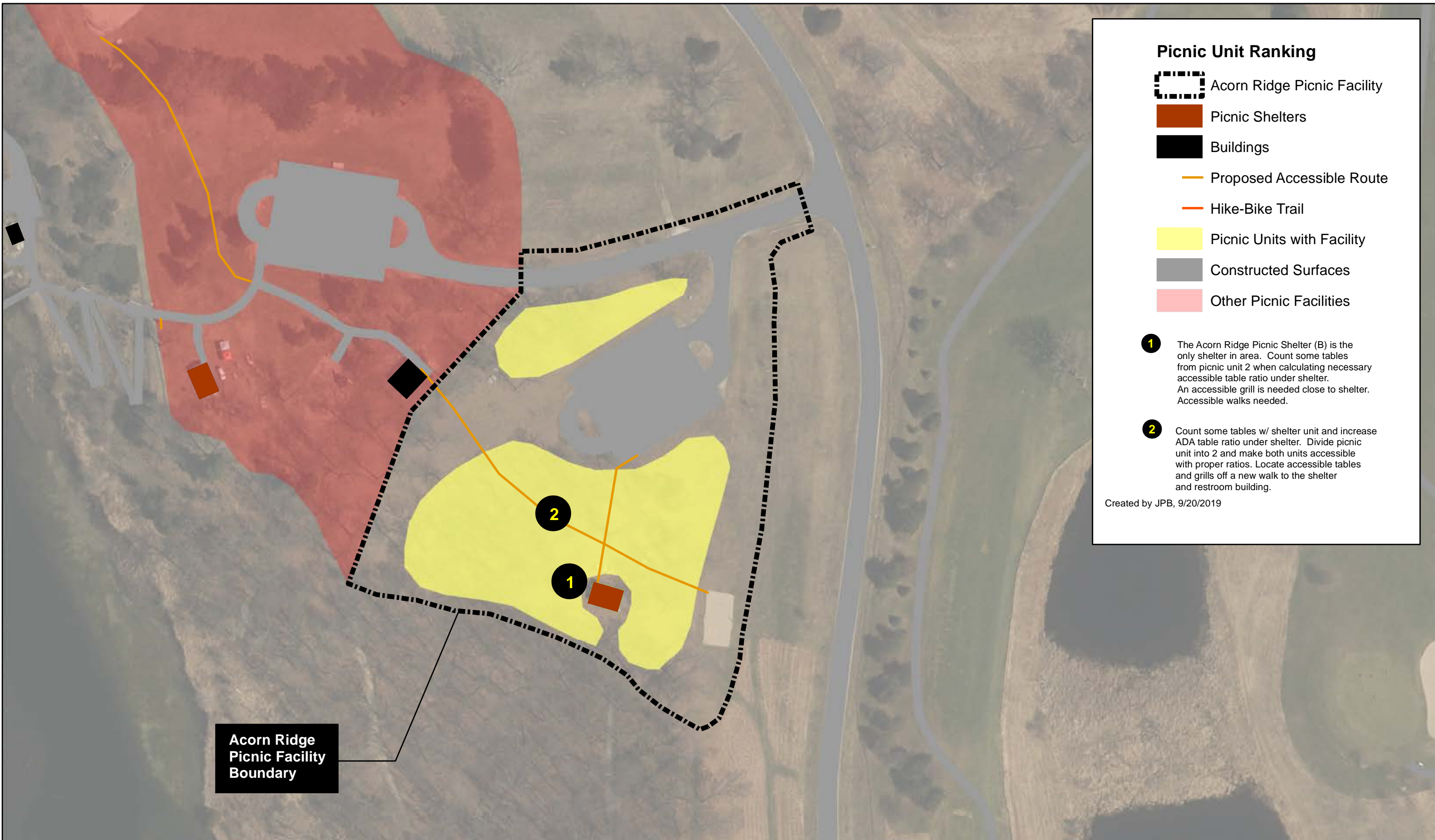



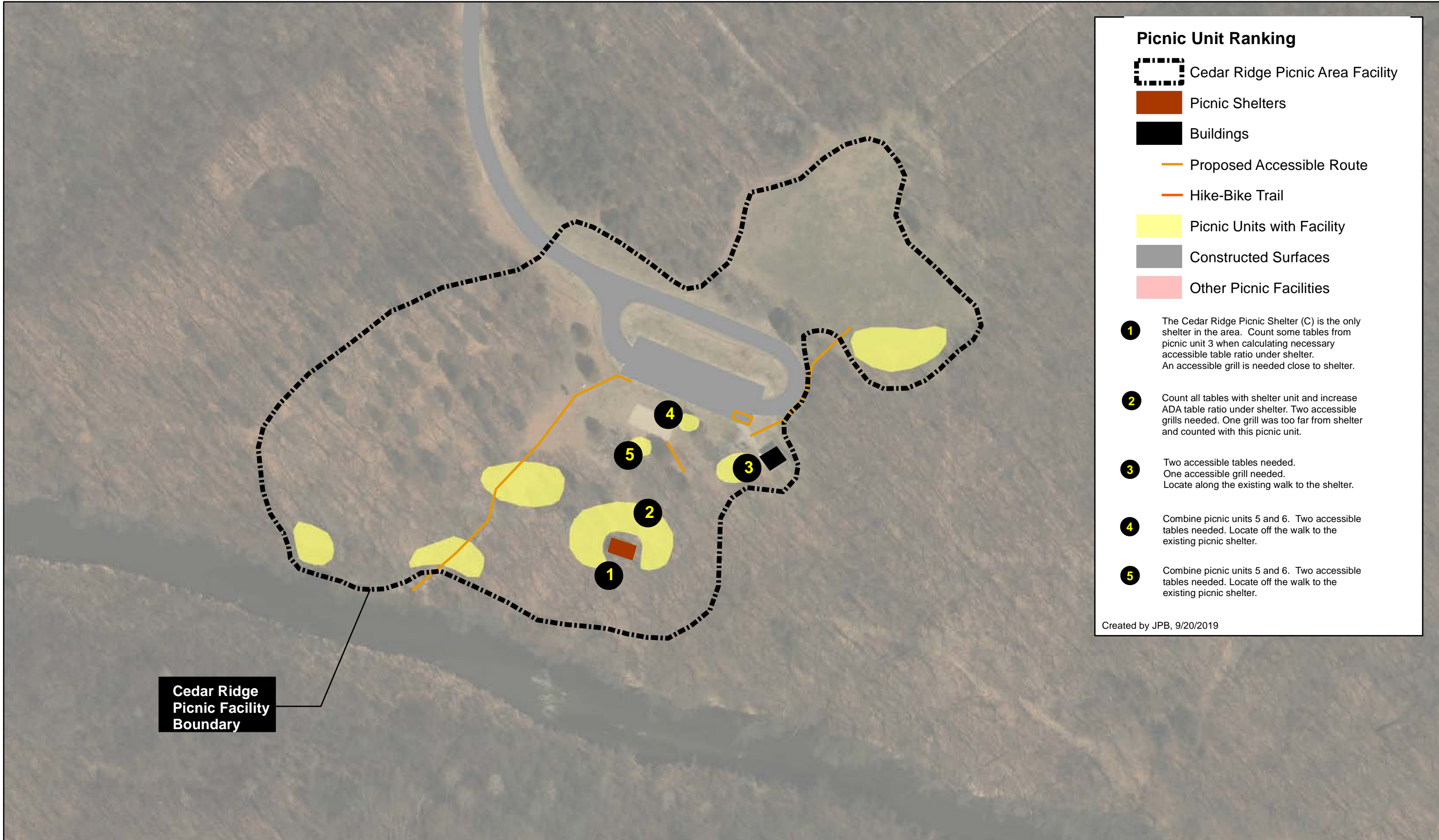

Cedar Ridge  
Picnic Facility  
Boundary

**Picnic Unit Ranking**

- Cedar Ridge Picnic Area Facility
- Picnic Shelters
- Buildings
- Proposed Accessible Route
- Hike-Bike Trail
- Picnic Units with Facility
- Constructed Surfaces
- Other Picnic Facilities

- 1** The Cedar Ridge Picnic Shelter (C) is the only shelter in the area. Count some tables from picnic unit 3 when calculating necessary accessible table ratio under shelter. An accessible grill is needed close to shelter.
- 2** Count all tables with shelter unit and increase ADA table ratio under shelter. Two accessible grills needed. One grill was too far from shelter and counted with this picnic unit.
- 3** Two accessible tables needed. One accessible grill needed. Locate along the existing walk to the shelter.
- 4** Combine picnic units 5 and 6. Two accessible tables needed. Locate off the walk to the existing picnic shelter.
- 5** Combine picnic units 5 and 6. Two accessible tables needed. Locate off the walk to the existing picnic shelter.

Created by JPB, 9/20/2019



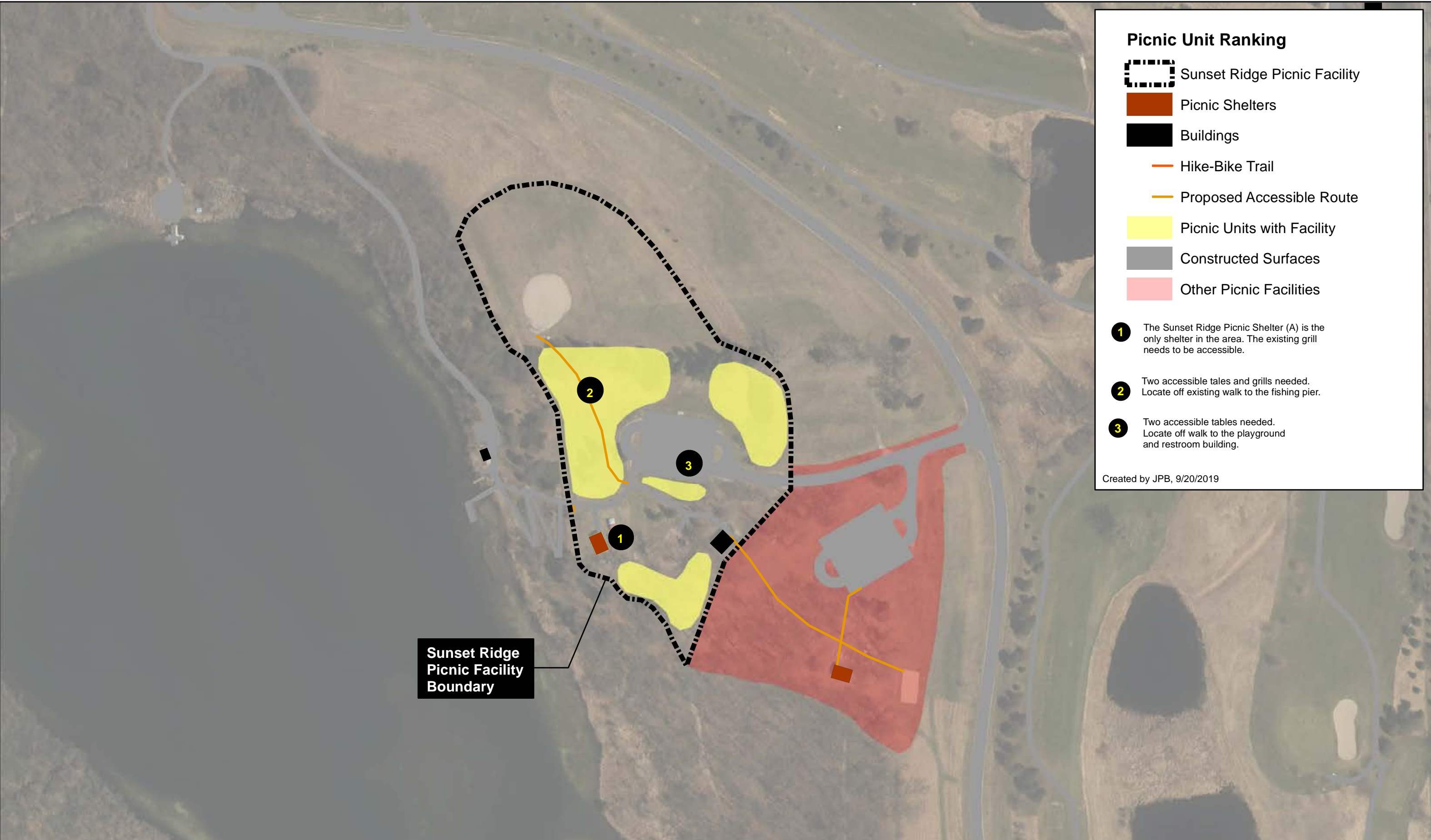

**Picnic Unit Ranking**

- Sunset Ridge Picnic Facility
- Picnic Shelters
- Buildings
- Hike-Bike Trail
- Proposed Accessible Route
- Picnic Units with Facility
- Constructed Surfaces
- Other Picnic Facilities

- 1** The Sunset Ridge Picnic Shelter (A) is the only shelter in the area. The existing grill needs to be accessible.
- 2** Two accessible tales and grills needed. Locate off existing walk to the fishing pier.
- 3** Two accessible tables needed. Locate off walk to the playground and restroom building.

Created by JPB, 9/20/2019

Sunset Ridge  
Picnic Facility  
Boundary





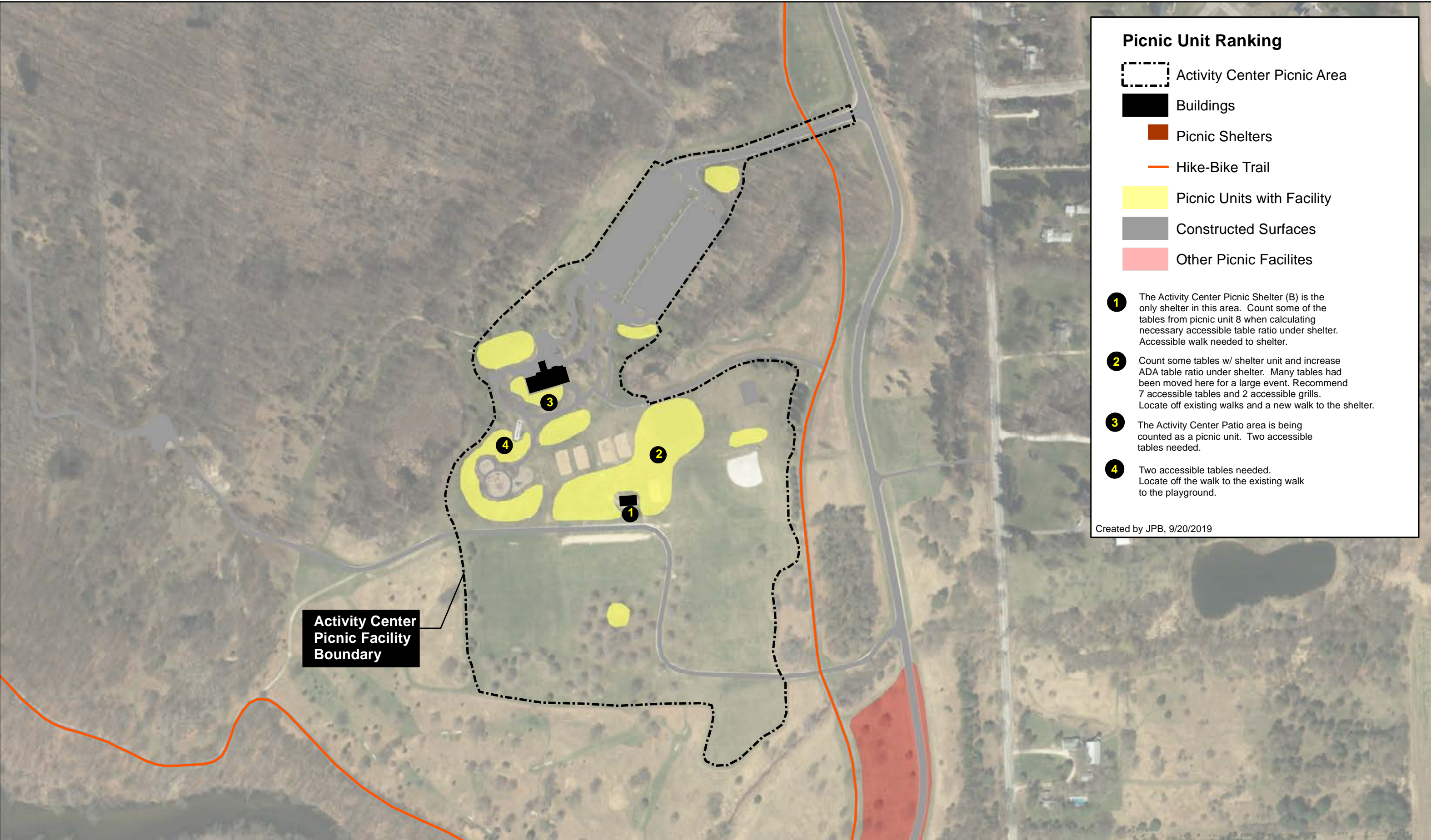

**Picnic Unit Ranking**

- Activity Center Picnic Area
- Buildings
- Picnic Shelters
- Hike-Bike Trail
- Picnic Units with Facility
- Constructed Surfaces
- Other Picnic Facilities

- 1** The Activity Center Picnic Shelter (B) is the only shelter in this area. Count some of the tables from picnic unit 8 when calculating necessary accessible table ratio under shelter. Accessible walk needed to shelter.
- 2** Count some tables w/ shelter unit and increase ADA table ratio under shelter. Many tables had been moved here for a large event. Recommend 7 accessible tables and 2 accessible grills. Locate off existing walks and a new walk to the shelter.
- 3** The Activity Center Patio area is being counted as a picnic unit. Two accessible tables needed.
- 4** Two accessible tables needed. Locate off the walk to the existing walk to the playground.



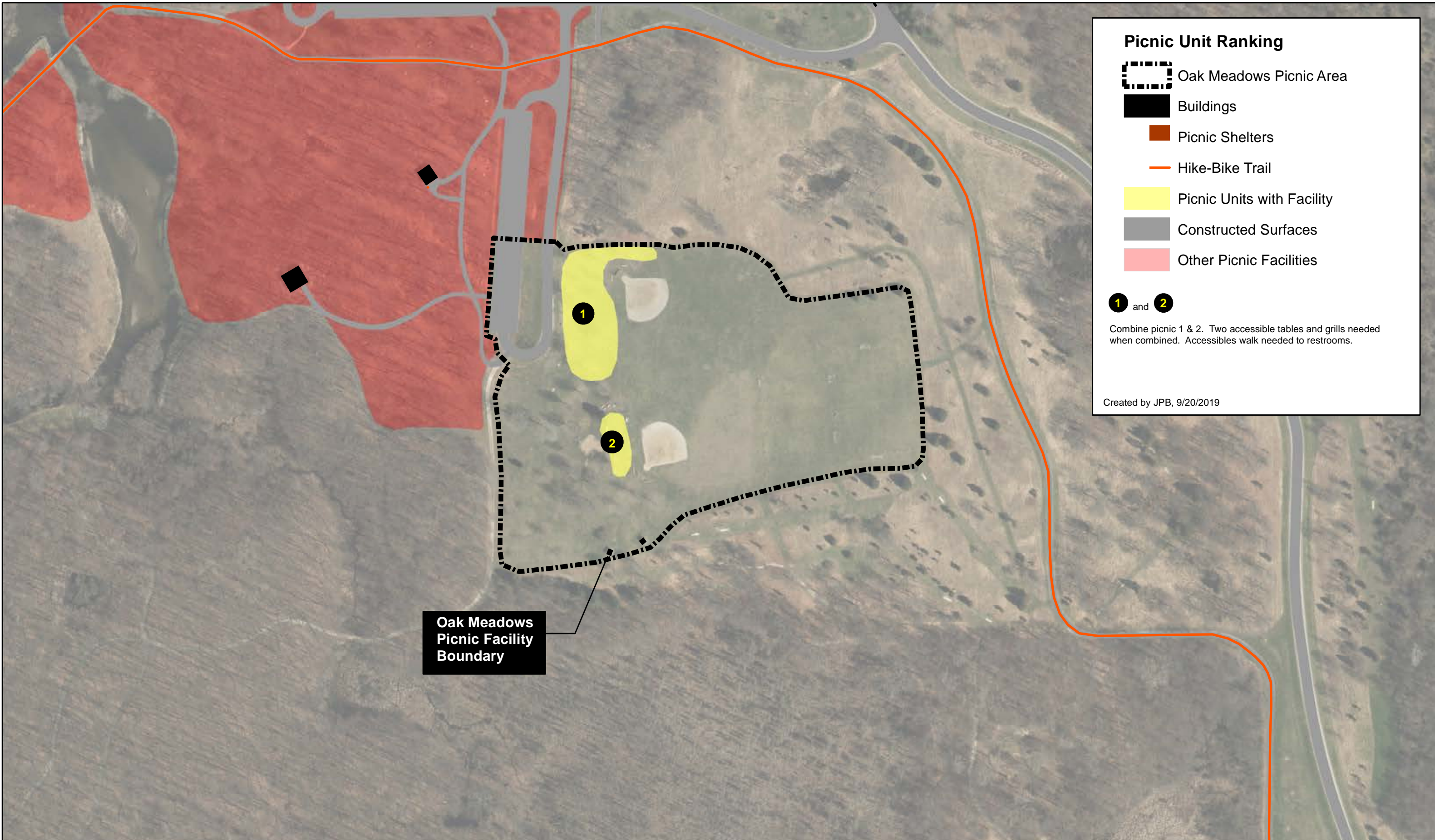

Created by JPB, 9/20/2019

Activity Center  
Picnic Facility  
Boundary





**Picnic Unit Ranking**

-  Oak Meadows Picnic Area
-  Buildings
-  Picnic Shelters
-  Hike-Bike Trail
-  Picnic Units with Facility
-  Constructed Surfaces
-  Other Picnic Facilities

**1** and **2**

Combine picnic 1 & 2. Two accessible tables and grills needed when combined. Accessibles walk needed to restrooms.

Created by JPB, 9/20/2019

Oak Meadows  
Picnic Facility  
Boundary





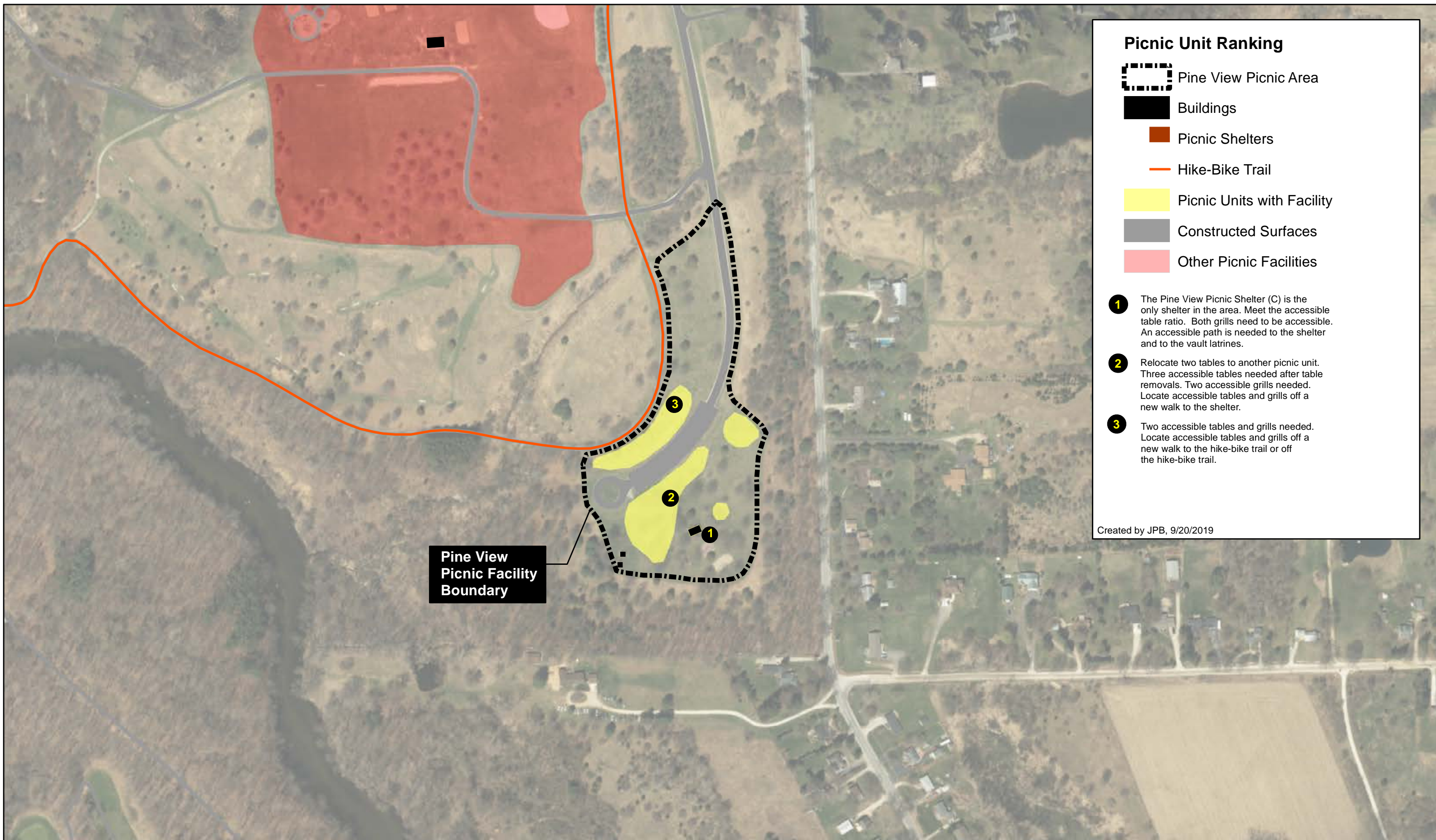

### Picnic Unit Ranking

-  Pine View Picnic Area
-  Buildings
-  Picnic Shelters
-  Hike-Bike Trail
-  Picnic Units with Facility
-  Constructed Surfaces
-  Other Picnic Facilities

- 1** The Pine View Picnic Shelter (C) is the only shelter in the area. Meet the accessible table ratio. Both grills need to be accessible. An accessible path is needed to the shelter and to the vault latrines.
- 2** Relocate two tables to another picnic unit. Three accessible tables needed after table removals. Two accessible grills needed. Locate accessible tables and grills off a new walk to the shelter.
- 3** Two accessible tables and grills needed. Locate accessible tables and grills off a new walk to the hike-bike trail or off the hike-bike trail.

Created by JPB, 9/20/2019





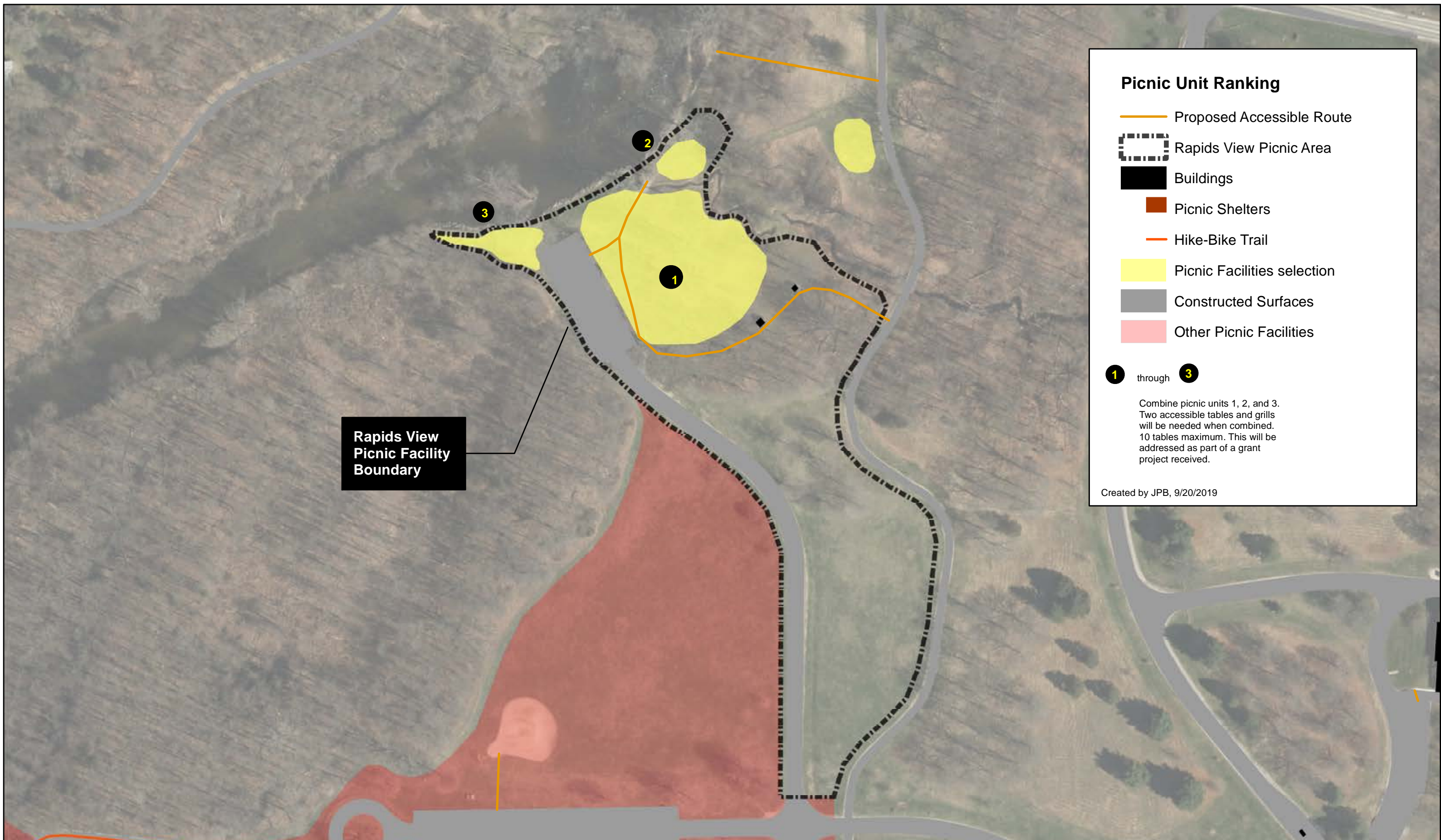

### Picnic Unit Ranking

- Proposed Accessible Route
- Rapids View Picnic Area
- Buildings
- Picnic Shelters
- Hike-Bike Trail
- Picnic Facilities selection
- Constructed Surfaces
- Other Picnic Facilities

**1** through **3**

Combine picnic units 1, 2, and 3. Two accessible tables and grills will be needed when combined. 10 tables maximum. This will be addressed as part of a grant project received.

Created by JPB, 9/20/2019

Rapids View Picnic Facility

Hudson Mills Metropark



0 100 200



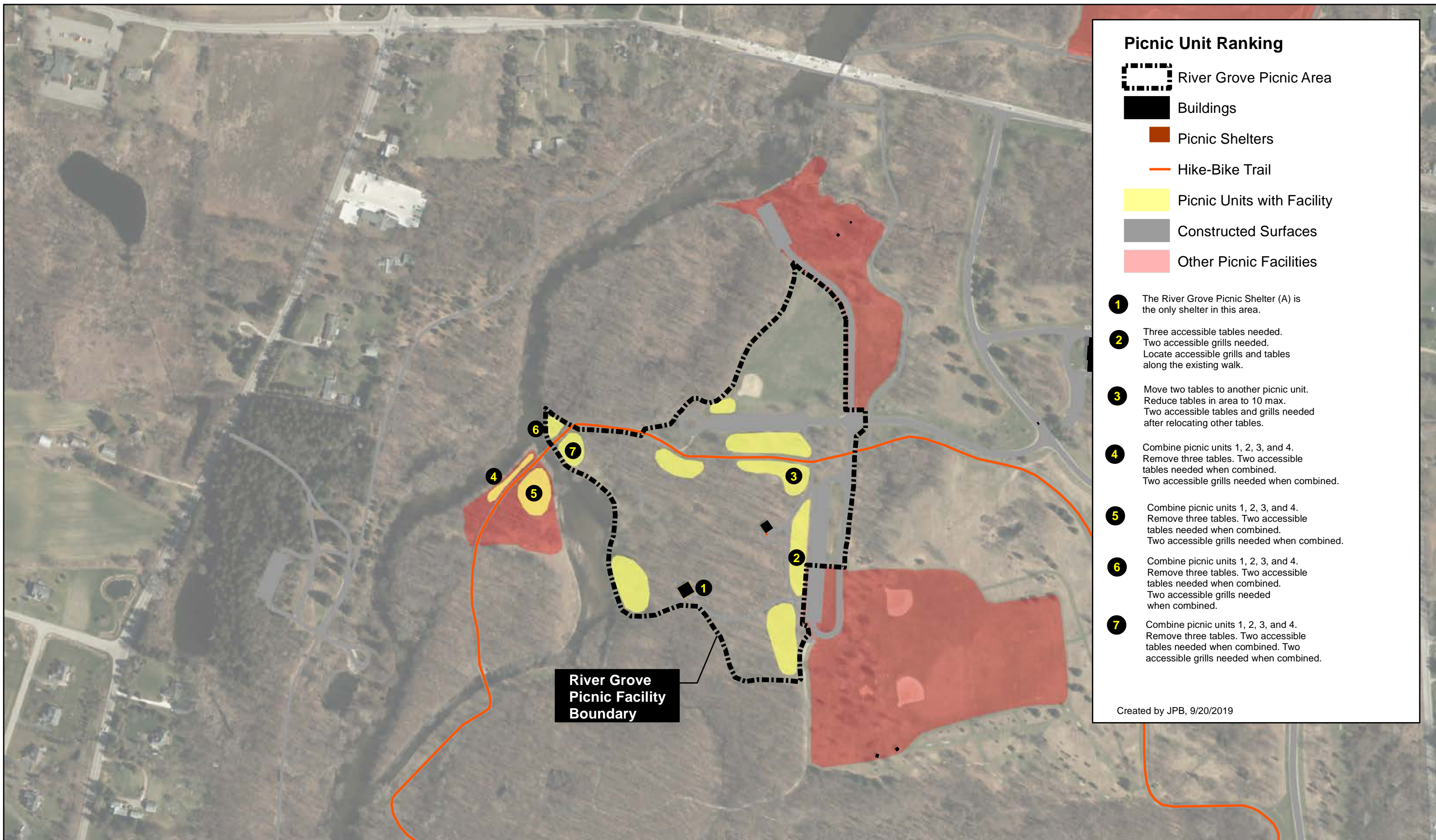

### Picnic Unit Ranking

- River Grove Picnic Area
- Buildings
- Picnic Shelters
- Hike-Bike Trail
- Picnic Units with Facility
- Constructed Surfaces
- Other Picnic Facilities

- 1** The River Grove Picnic Shelter (A) is the only shelter in this area.
- 2** Three accessible tables needed. Two accessible grills needed. Locate accessible grills and tables along the existing walk.
- 3** Move two tables to another picnic unit. Reduce tables in area to 10 max. Two accessible tables and grills needed after relocating other tables.
- 4** Combine picnic units 1, 2, 3, and 4. Remove three tables. Two accessible tables needed when combined. Two accessible grills needed when combined.
- 5** Combine picnic units 1, 2, 3, and 4. Remove three tables. Two accessible tables needed when combined. Two accessible grills needed when combined.
- 6** Combine picnic units 1, 2, 3, and 4. Remove three tables. Two accessible tables needed when combined. Two accessible grills needed when combined.
- 7** Combine picnic units 1, 2, 3, and 4. Remove three tables. Two accessible tables needed when combined. Two accessible grills needed when combined.

Created by JPB, 9/20/2019



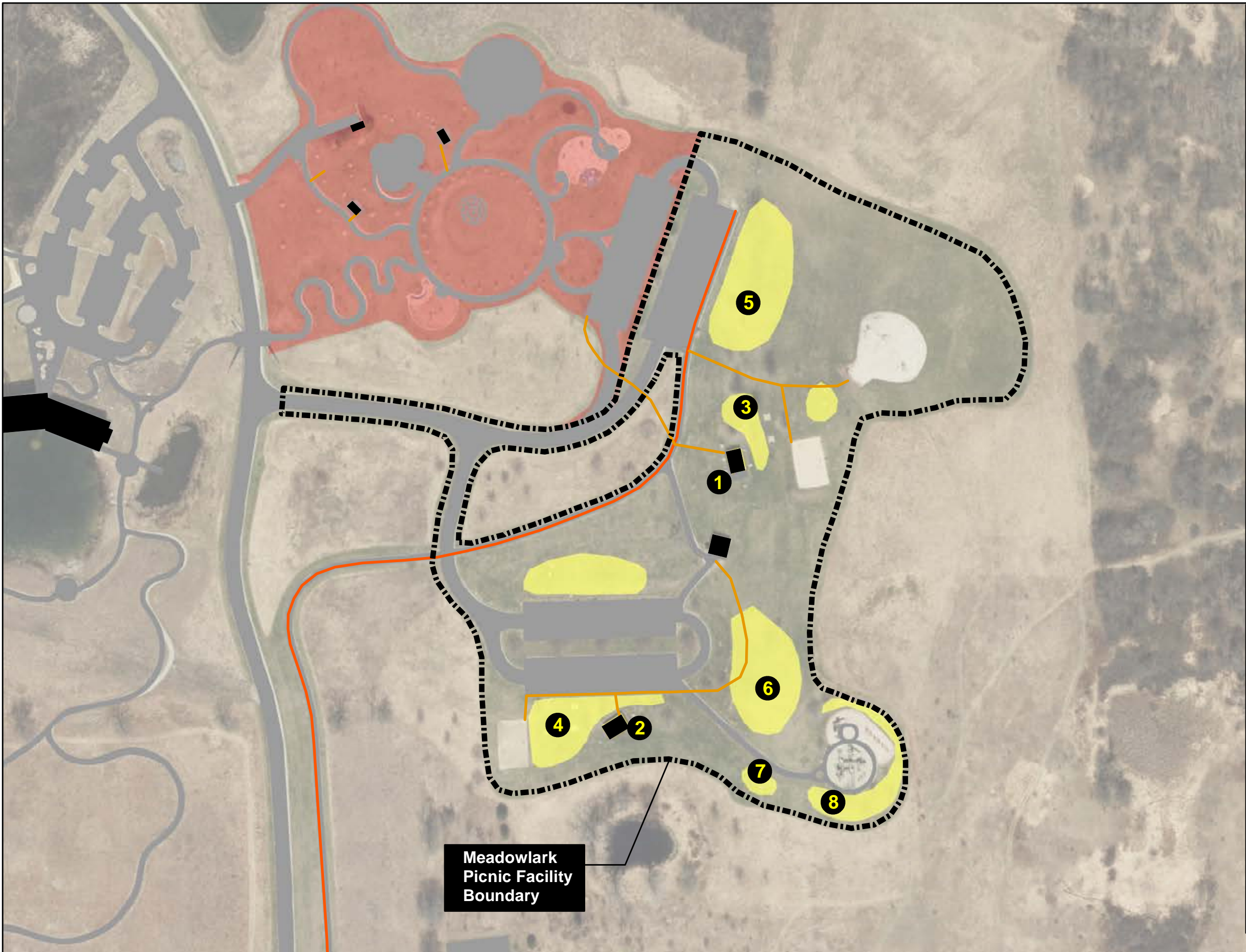

**Picnic Unit Ranking**

- Meadowlark Picnic Facility
- Picnic Shelters
- Buildings
- Proposed Accessible Route
- Hike-Bike Trail
- Picnic Units with Facility
- Constructed Surfaces
- Other Picnic Facilities

- 1** The North Meadowlark Picnic Shelter (B) is the most rented shelter in area. Count all tables from unit 6 when calculating necessary accessible table ratio under shelter. An accessible grill is needed. Access route needed to restrooms and parking.
- 2** South Meadowlark Picnic Shelter (A) is second most rented shelter in area. Count all tables from unit 3 when calculating necessary accessible table ratio under shelter. An accessible grill is needed. Access route needed to restrooms and parking.
- 3** Count all tables with shelter unit and increase ADA table ratio under shelter.
- 4** Count all tables with shelter unit and increase ADA table ratio under shelter.
- 5** Two accessible tables and grills needed. Locate off hike-bike trail.
- 6** Two accessible tables and grills needed. Locate off existing path to playground or to a future path to be constructed to the restroom building.
- 7** Combine picnic units 8 and 9. Two accessible tables needed. One accessible grill needed. Locate off existing walks. Playground location likely to change in the near future.
- 8** Combine picnic units 8 and 9. Two accessible tables needed. One accessible grill needed. Locate off existing walks. Playground location likely to change in the near future.





Created by JPB, 9/20/2019

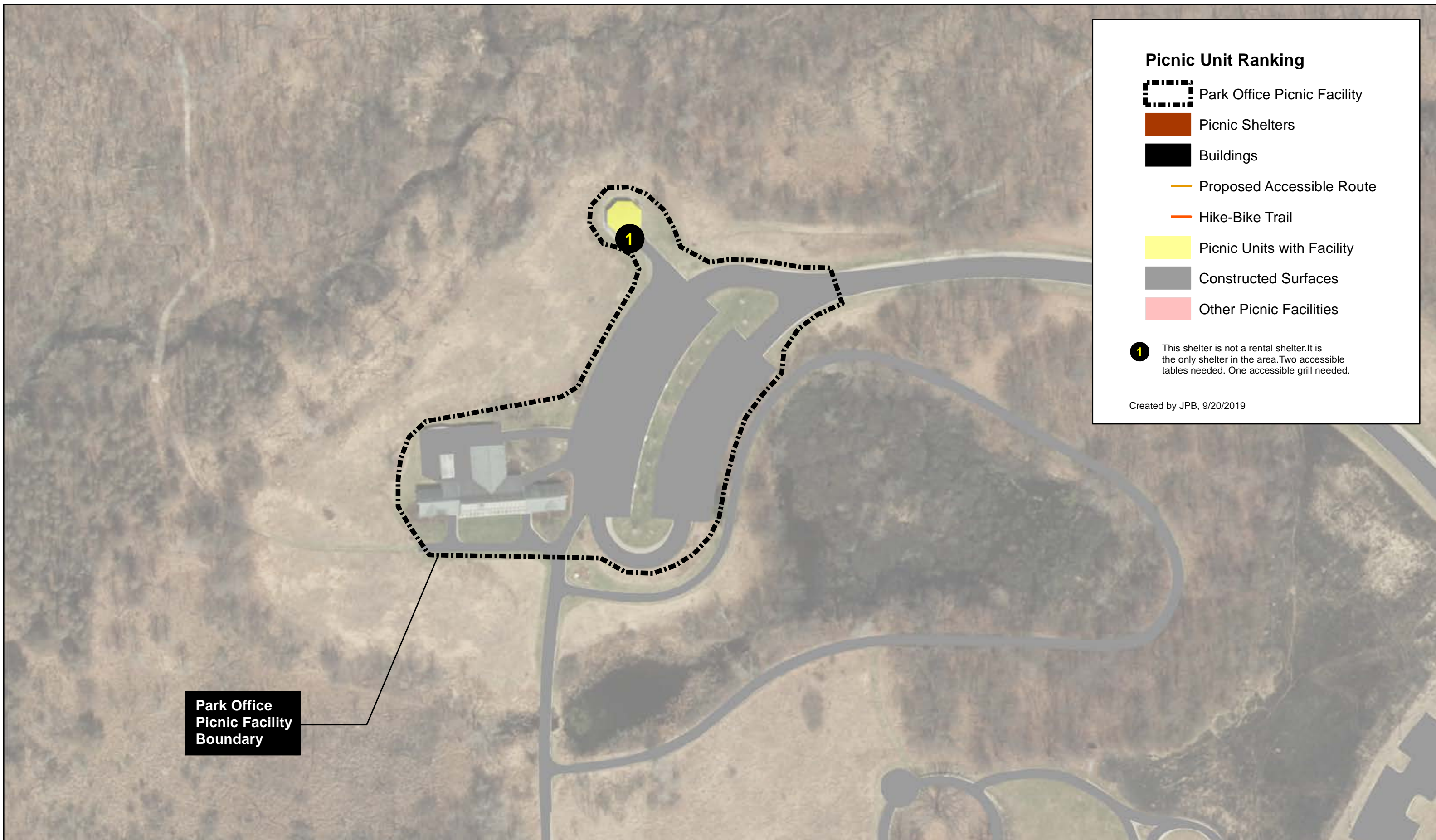





### Picnic Unit Ranking

-  Park Office Picnic Facility
-  Picnic Shelters
-  Buildings
-  Proposed Accessible Route
-  Hike-Bike Trail
-  Picnic Units with Facility
-  Constructed Surfaces
-  Other Picnic Facilities

**1** This shelter is not a rental shelter. It is the only shelter in the area. Two accessible tables needed. One accessible grill needed.

Created by JPB, 9/20/2019

Park Office  
Picnic Facility  
Boundary





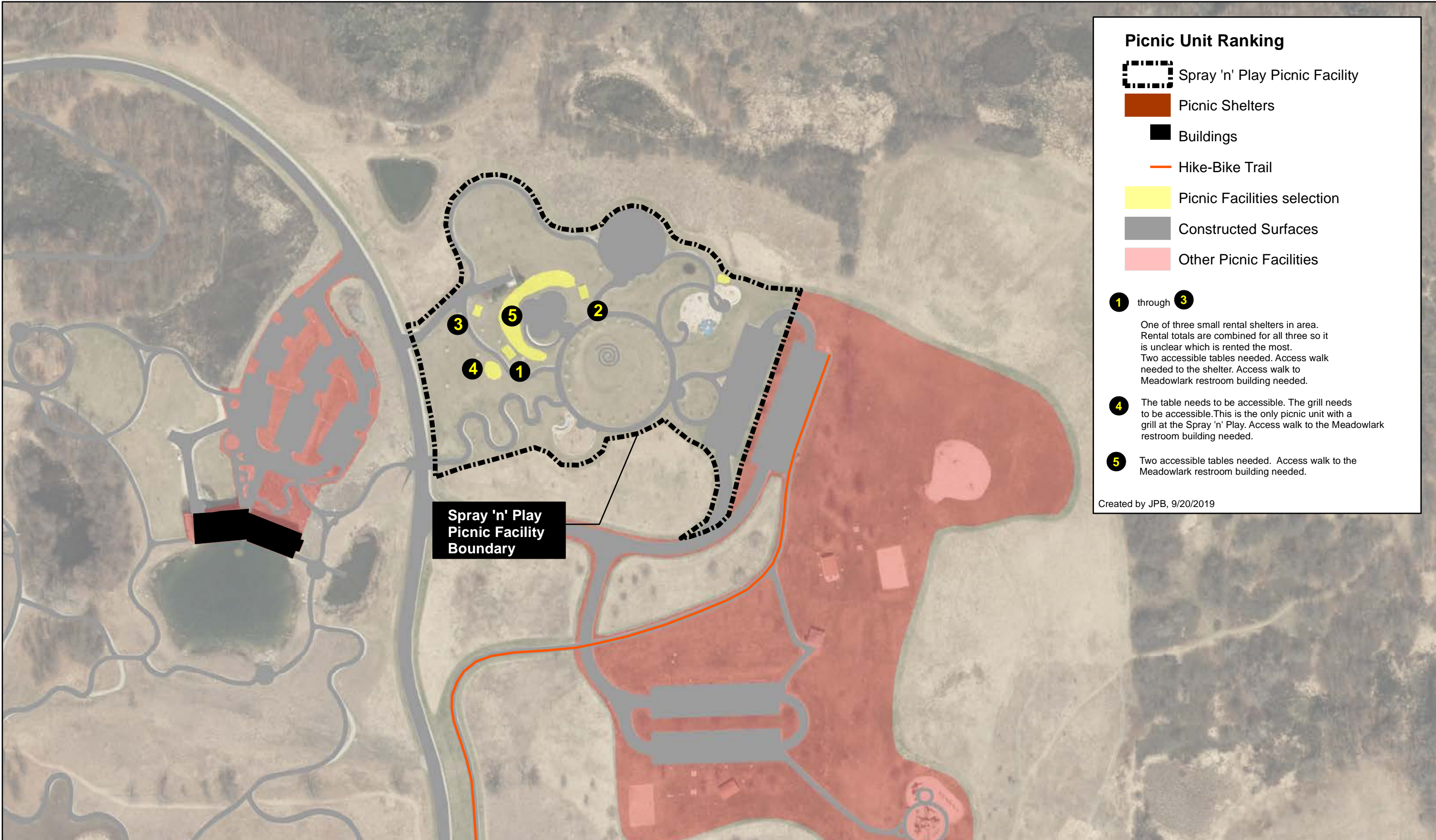

**Picnic Unit Ranking**

- Spray 'n' Play Picnic Facility
- Picnic Shelters
- Buildings
- Hike-Bike Trail
- Picnic Facilities selection
- Constructed Surfaces
- Other Picnic Facilities

- 1** through **3**
- One of three small rental shelters in area. Rental totals are combined for all three so it is unclear which is rented the most. Two accessible tables needed. Access walk needed to the shelter. Access walk to Meadowlark restroom building needed.
- 4**
- The table needs to be accessible. The grill needs to be accessible. This is the only picnic unit with a grill at the Spray 'n' Play. Access walk to the Meadowlark restroom building needed.
- 5**
- Two accessible tables needed. Access walk to the Meadowlark restroom building needed.

Created by JPB, 9/20/2019



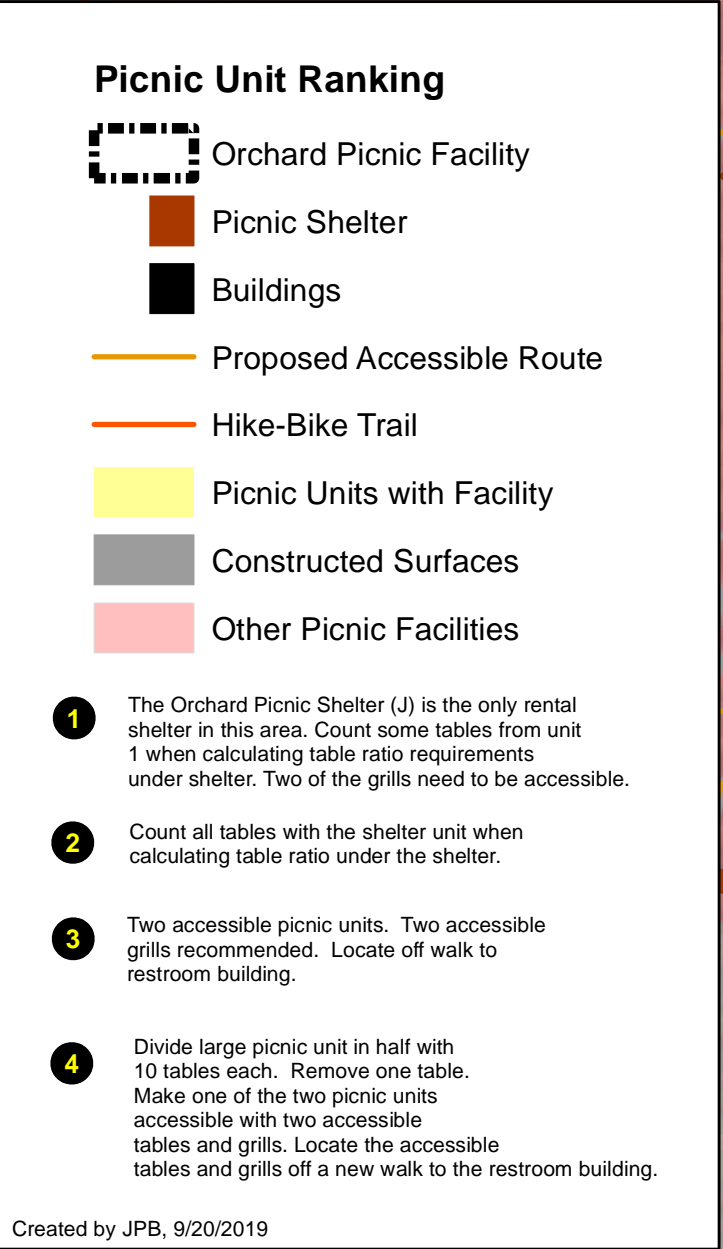



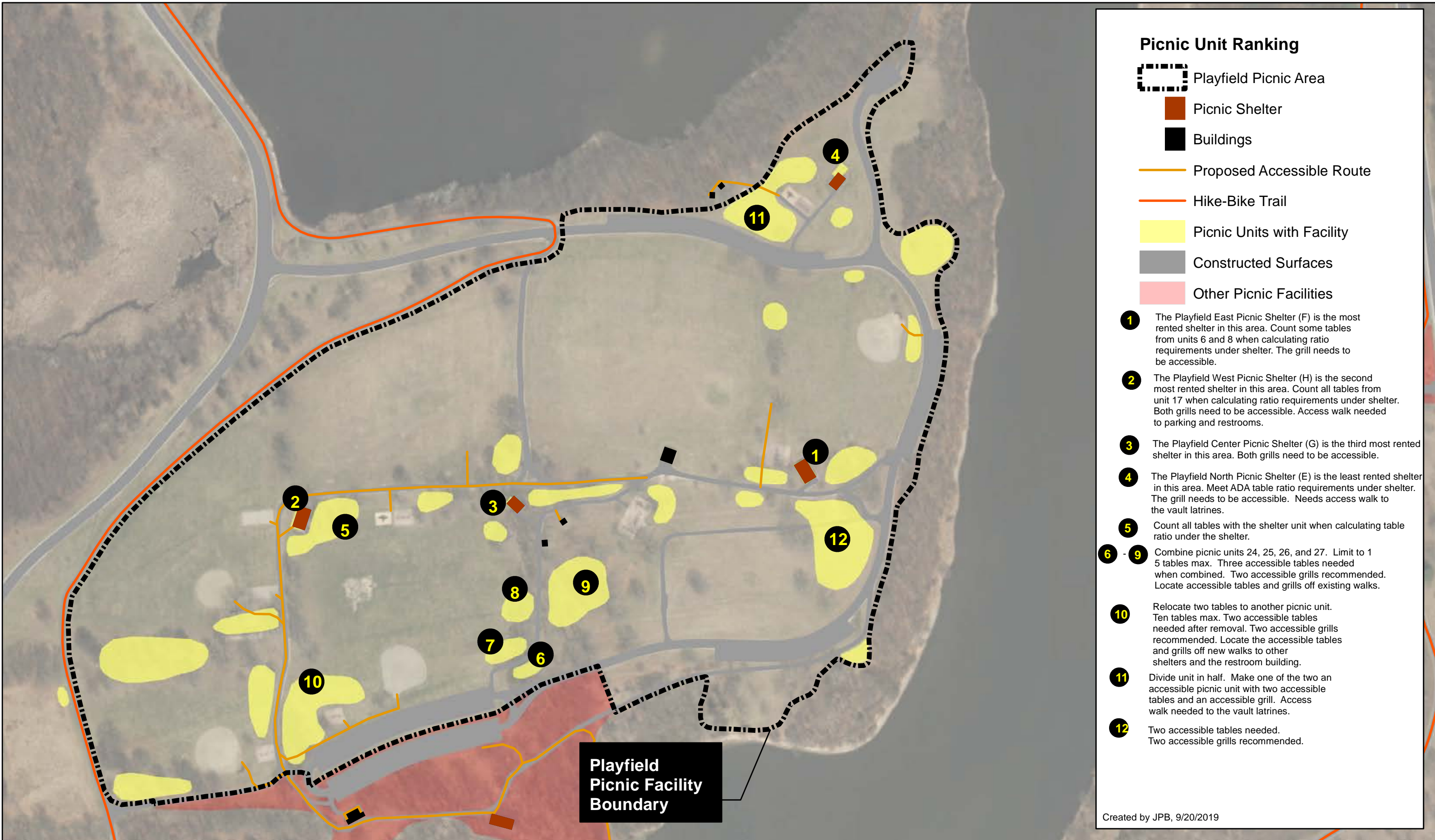



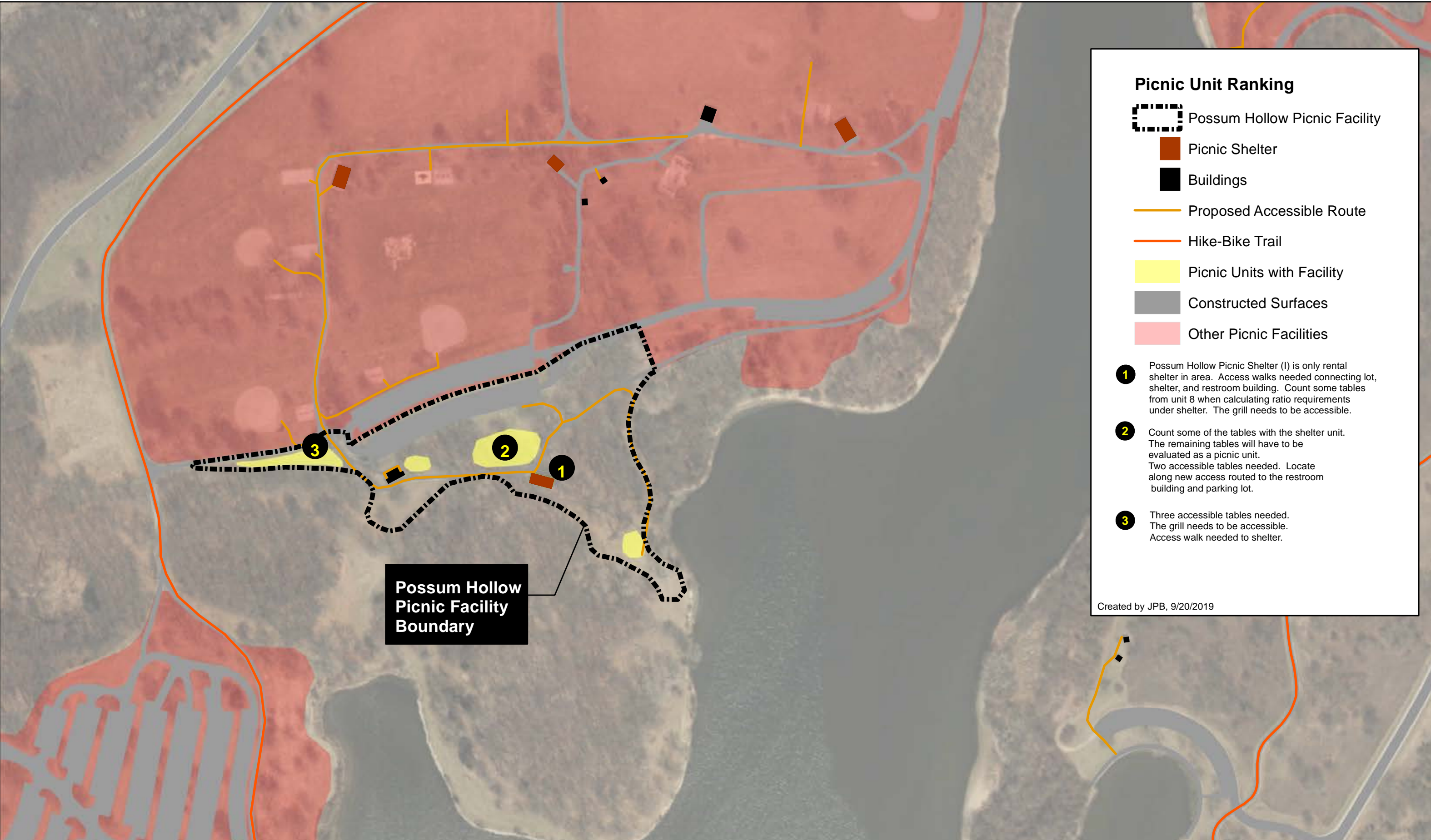

Possum Hollow  
Picnic Facility  
Boundary

- Picnic Unit Ranking**
- Possum Hollow Picnic Facility
  - Picnic Shelter
  - Buildings
  - Proposed Accessible Route
  - Hike-Bike Trail
  - Picnic Units with Facility
  - Constructed Surfaces
  - Other Picnic Facilities

- 1** Possum Hollow Picnic Shelter (I) is only rental shelter in area. Access walks needed connecting lot, shelter, and restroom building. Count some tables from unit 8 when calculating ratio requirements under shelter. The grill needs to be accessible.
- 2** Count some of the tables with the shelter unit. The remaining tables will have to be evaluated as a picnic unit. Two accessible tables needed. Locate along new access routed to the restroom building and parking lot.
- 3** Three accessible tables needed. The grill needs to be accessible. Access walk needed to shelter.





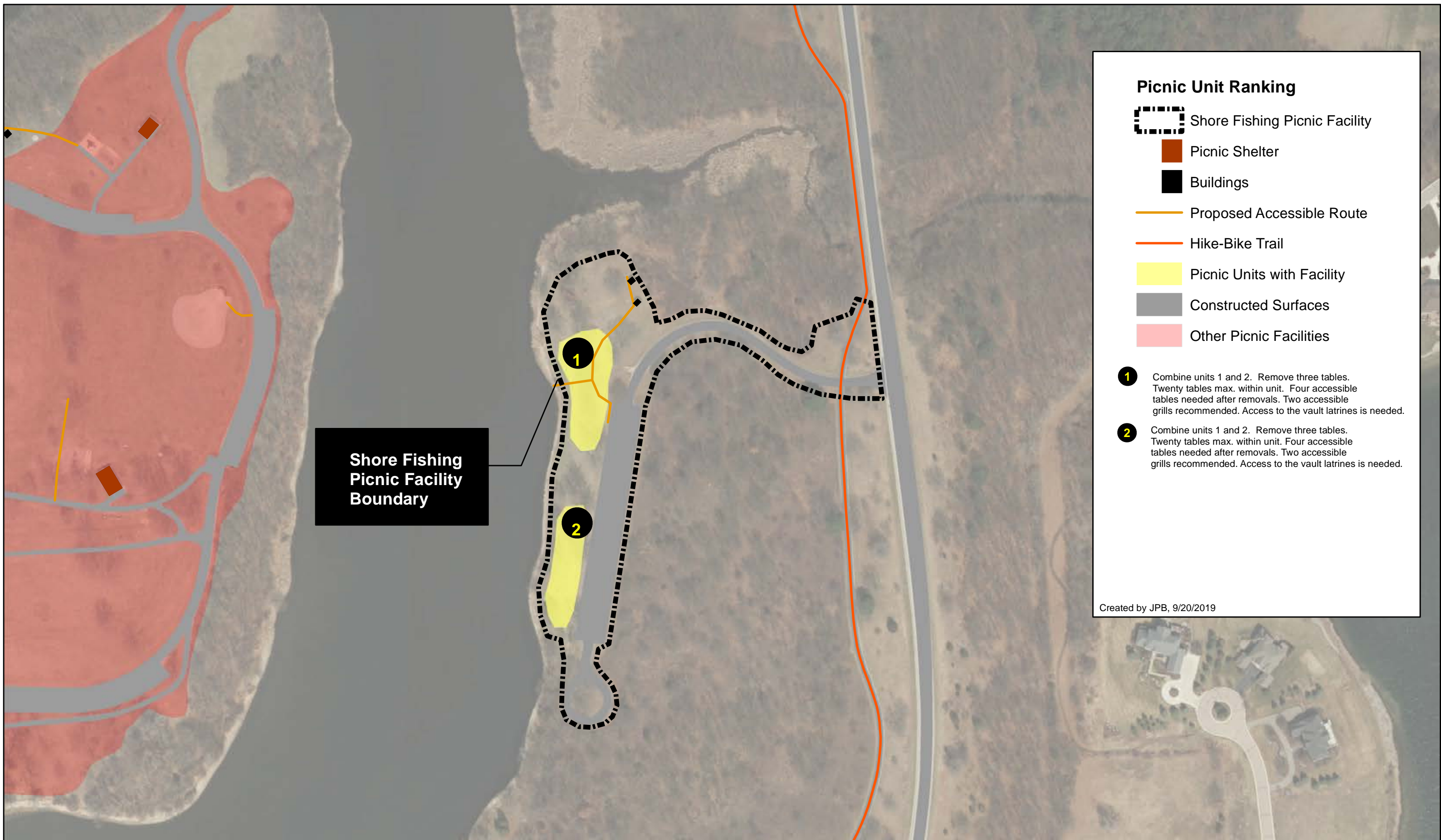



Created by JPB, 9/20/2019





Shore Fishing  
Picnic Facility  
Boundary

### Picnic Unit Ranking

-  Shore Fishing Picnic Facility
-  Picnic Shelter
-  Buildings
-  Proposed Accessible Route
-  Hike-Bike Trail
-  Picnic Units with Facility
-  Constructed Surfaces
-  Other Picnic Facilities

- 1** Combine units 1 and 2. Remove three tables. Twenty tables max. within unit. Four accessible tables needed after removals. Two accessible grills recommended. Access to the vault latrines is needed.
- 2** Combine units 1 and 2. Remove three tables. Twenty tables max. within unit. Four accessible tables needed after removals. Two accessible grills recommended. Access to the vault latrines is needed.

Created by JPB, 9/20/2019





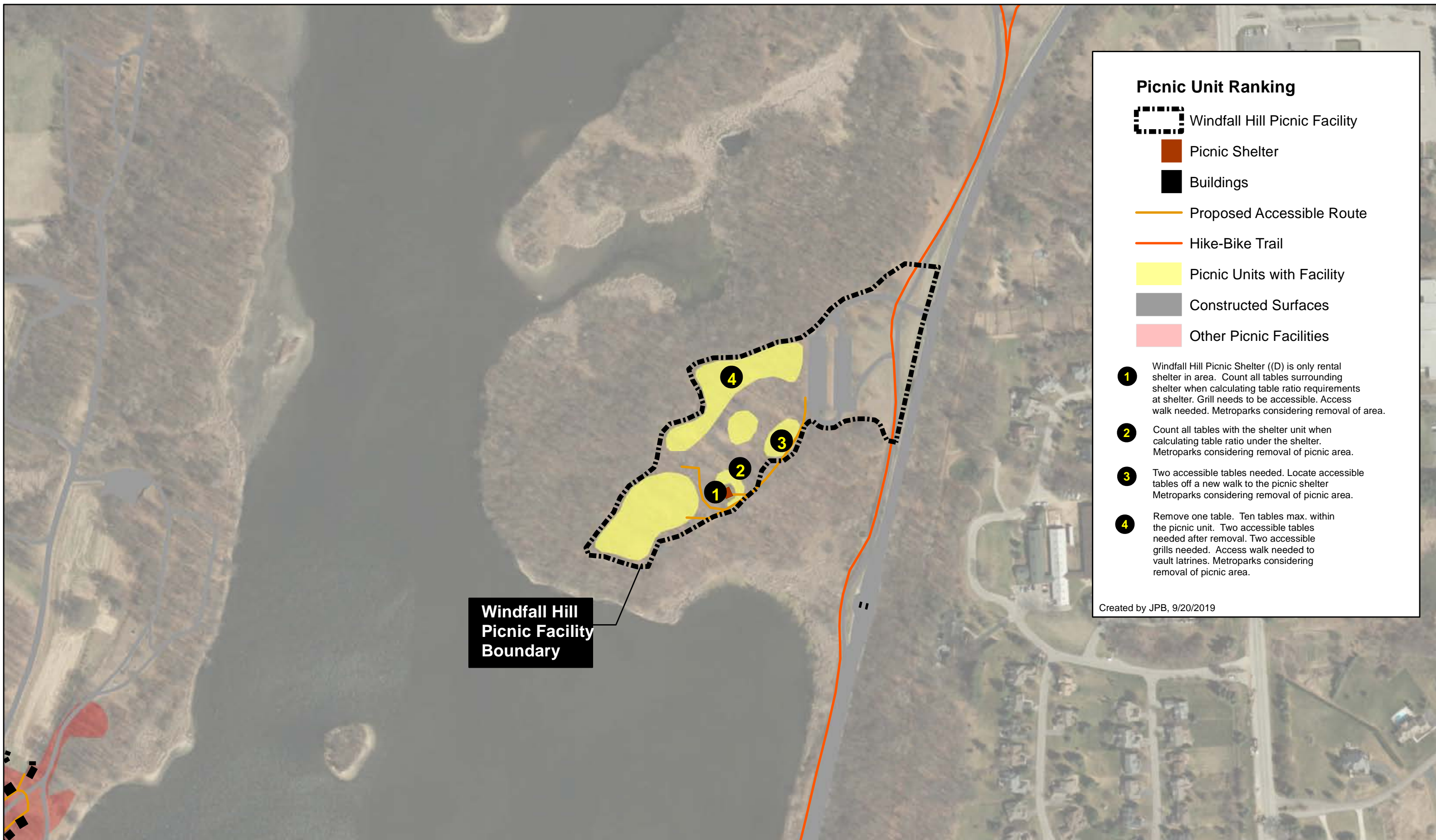

### Picnic Unit Ranking

- Windfall Hill Picnic Facility
- Picnic Shelter
- Buildings
- Proposed Accessible Route
- Hike-Bike Trail
- Picnic Units with Facility
- Constructed Surfaces
- Other Picnic Facilities

- 1** Windfall Hill Picnic Shelter ((D) is only rental shelter in area. Count all tables surrounding shelter when calculating table ratio requirements at shelter. Grill needs to be accessible. Access walk needed. Metroparks considering removal of area.
- 2** Count all tables with the shelter unit when calculating table ratio under the shelter. Metroparks considering removal of picnic area.
- 3** Two accessible tables needed. Locate accessible tables off a new walk to the picnic shelter. Metroparks considering removal of picnic area.
- 4** Remove one table. Ten tables max. within the picnic unit. Two accessible tables needed after removal. Two accessible grills needed. Access walk needed to vault latrines. Metroparks considering removal of picnic area.

Created by JPB, 9/20/2019

Windfall Hill Picnic Facility

Kensington Metropark



0 100 200 400 Feet



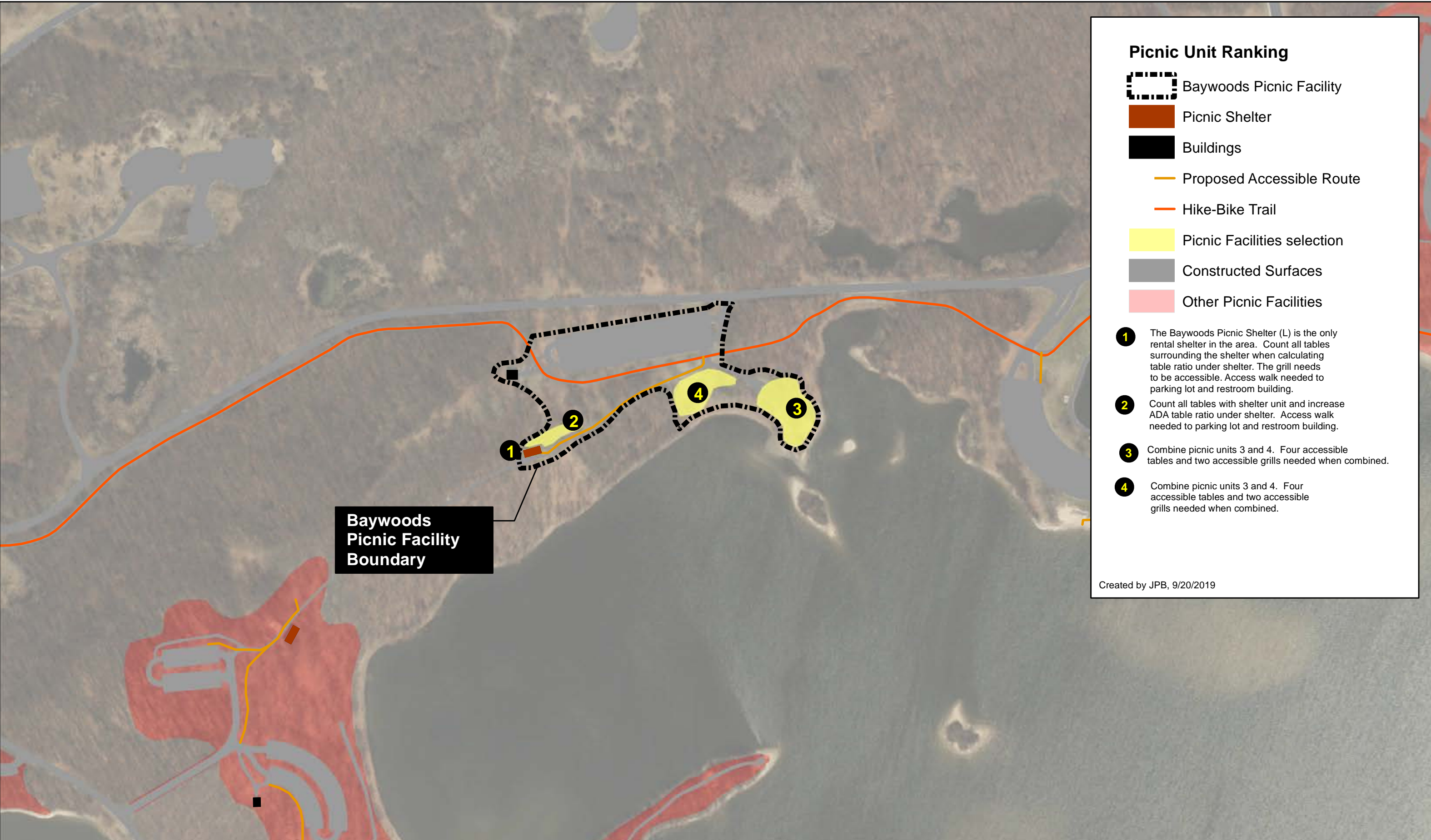

**Picnic Unit Ranking**

- Baywoods Picnic Facility
- Picnic Shelter
- Buildings
- Proposed Accessible Route
- Hike-Bike Trail
- Picnic Facilities selection
- Constructed Surfaces
- Other Picnic Facilities

- 1** The Baywoods Picnic Shelter (L) is the only rental shelter in the area. Count all tables surrounding the shelter when calculating table ratio under shelter. The grill needs to be accessible. Access walk needed to parking lot and restroom building.
- 2** Count all tables with shelter unit and increase ADA table ratio under shelter. Access walk needed to parking lot and restroom building.
- 3** Combine picnic units 3 and 4. Four accessible tables and two accessible grills needed when combined.
- 4** Combine picnic units 3 and 4. Four accessible tables and two accessible grills needed when combined.

Created by JPB, 9/20/2019

**Baywoods  
Picnic Facility  
Boundary**



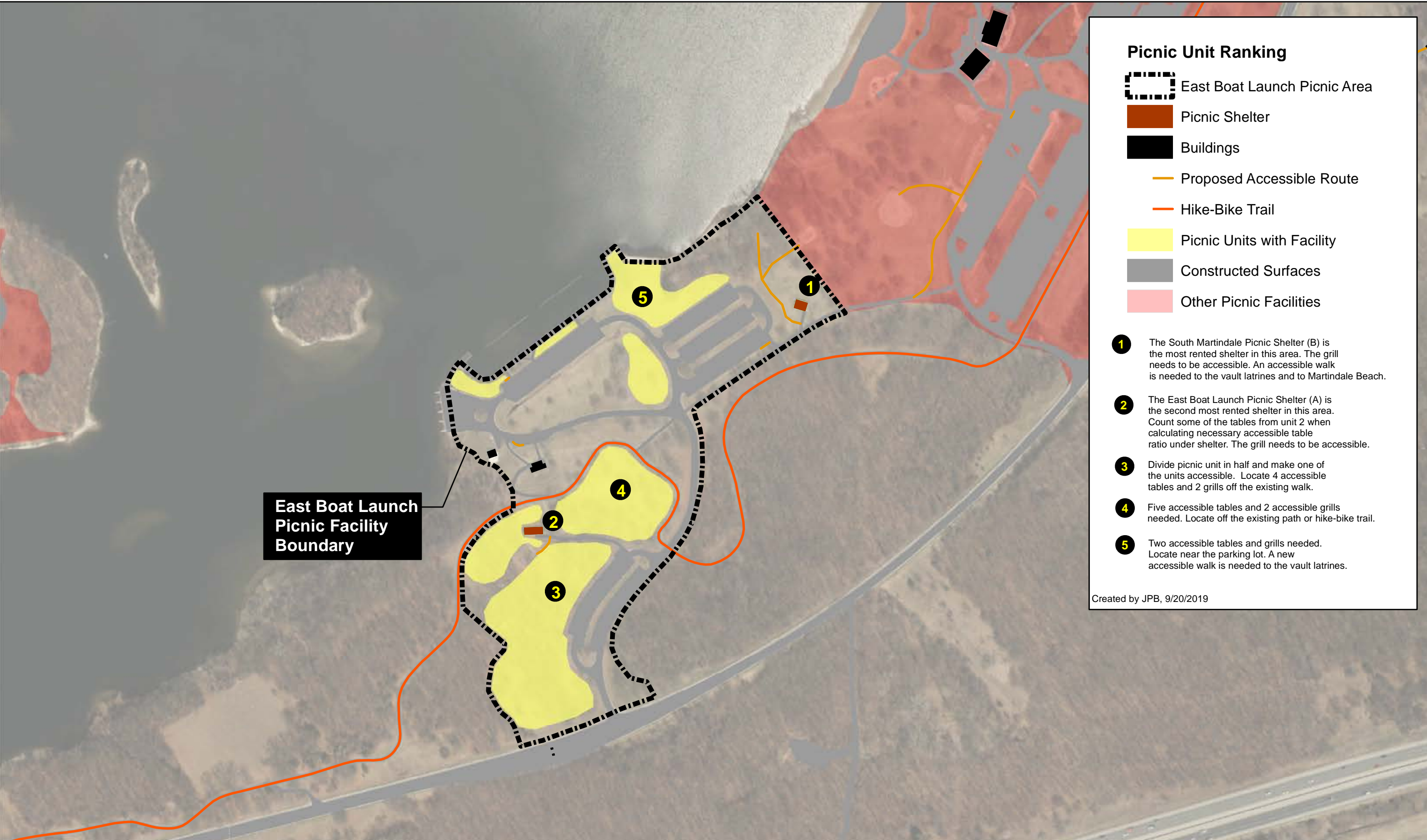

**Picnic Unit Ranking**

- East Boat Launch Picnic Area
- Picnic Shelter
- Buildings
- Proposed Accessible Route
- Hike-Bike Trail
- Picnic Units with Facility
- Constructed Surfaces
- Other Picnic Facilities

- 1** The South Martindale Picnic Shelter (B) is the most rented shelter in this area. The grill needs to be accessible. An accessible walk is needed to the vault latrines and to Martindale Beach.
- 2** The East Boat Launch Picnic Shelter (A) is the second most rented shelter in this area. Count some of the tables from unit 2 when calculating necessary accessible table ratio under shelter. The grill needs to be accessible.
- 3** Divide picnic unit in half and make one of the units accessible. Locate 4 accessible tables and 2 grills off the existing walk.
- 4** Five accessible tables and 2 accessible grills needed. Locate off the existing path or hike-bike trail.
- 5** Two accessible tables and grills needed. Locate near the parking lot. A new accessible walk is needed to the vault latrines.

Created by JPB, 9/20/2019





**Picnic Unit Ranking**

- Farm Center Overflow Lot
- Picnic Shelter
- Buildings
- Proposed Accessible Route
- Hike-Bike Trail
- Picnic Units with Facility
- Constructed Surfaces
- Other Picnic Facilities

**1** Combine units 1 and 2 at the unit 1 location. Two accessible tables needed when combined.

**2** Combine units 1 and 2 at the unit 1 location. Two accessible tables needed when combined.

Created by JPB, 9/20/2019



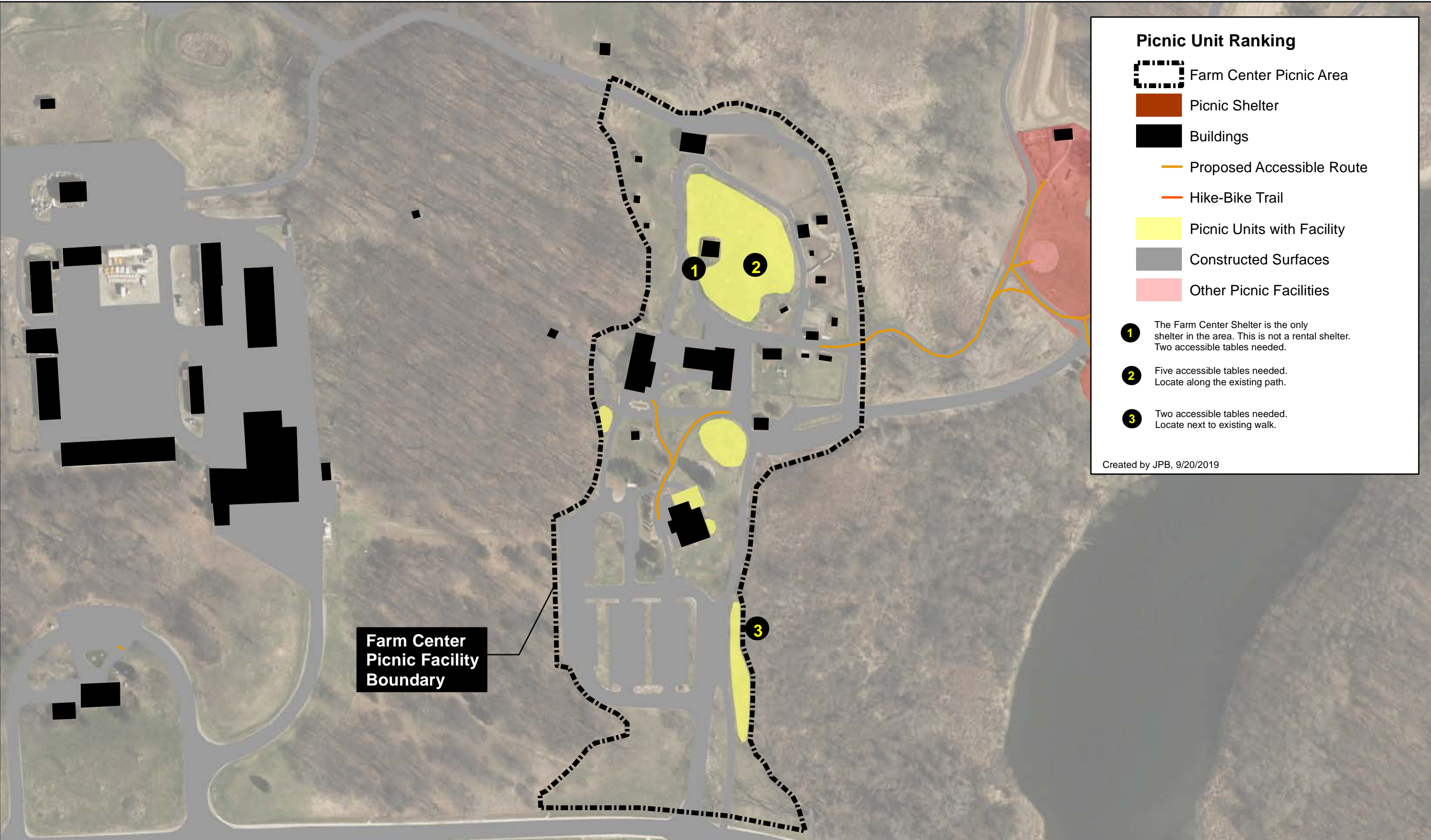

**Picnic Unit Ranking**

-  Farm Center Picnic Area
-  Picnic Shelter
-  Buildings
-  Proposed Accessible Route
-  Hike-Bike Trail
-  Picnic Units with Facility
-  Constructed Surfaces
-  Other Picnic Facilities

- 1** The Farm Center Shelter is the only shelter in the area. This is not a rental shelter. Two accessible tables needed.
- 2** Five accessible tables needed. Locate along the existing path.
- 3** Two accessible tables needed. Locate next to existing walk.

Created by JPB, 9/20/2019









Farm Center  
Picnic Facility  
Boundary







**Picnic Unit Ranking**

-  Island Road Roadside Parking
-  Picnic Shelter
-  Buildings
-  Proposed Accessible Route
-  Hike-Bike Trail
-  Picnic Units with Facility
-  Constructed Surfaces
-  Other Picnic Facilities

**1** Two accessible picnic units needed at Island Road. Need to split this area into two or add parking at another area. Recommend splitting and making both units accessible. Four accessible tables needed. Recommend 2 accessible grills.







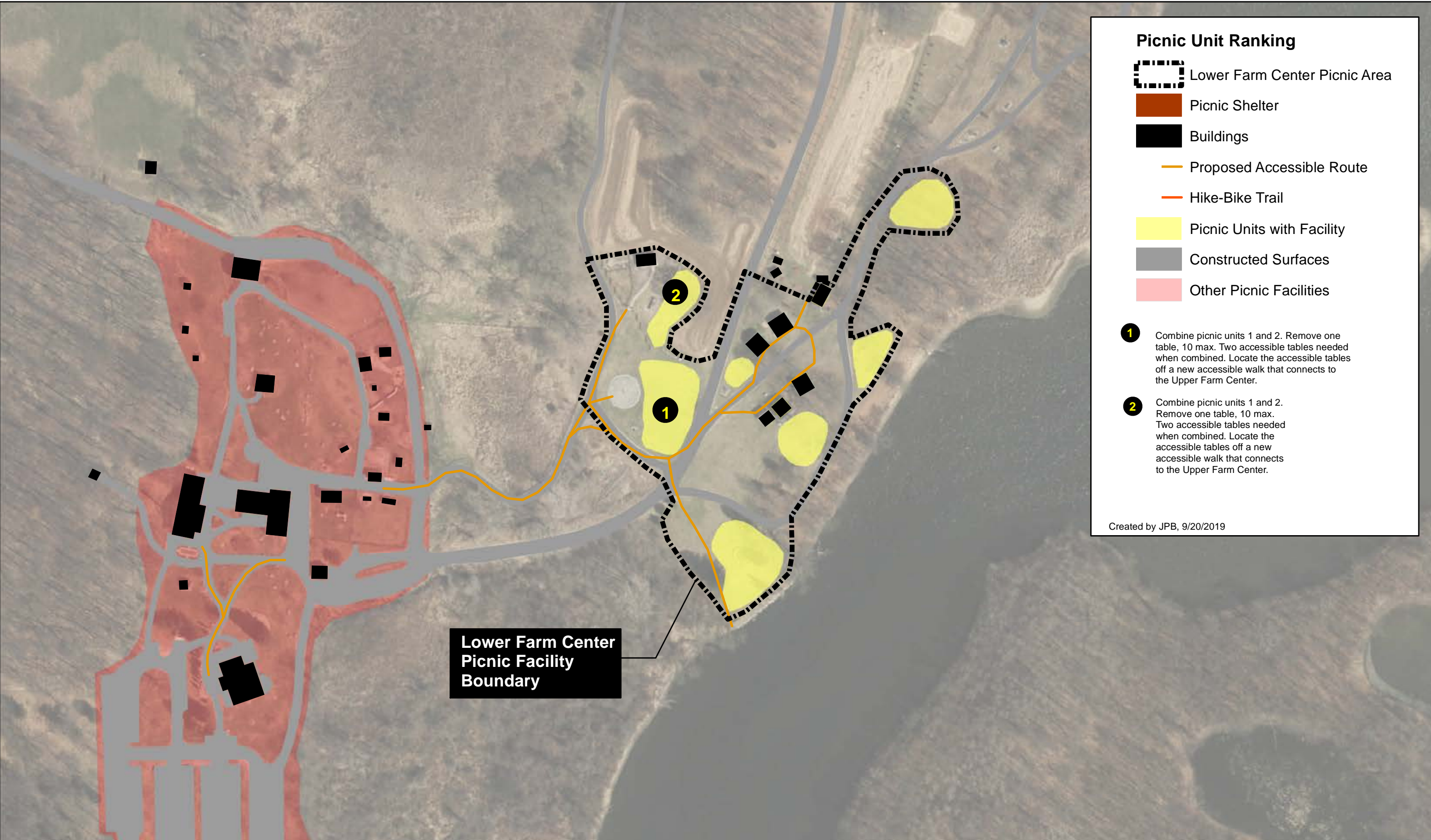

Created by JPB, 9/20/2019

Island Road  
Roadside  
Picnic Facility  
Boundary





**Picnic Unit Ranking**

-  Lower Farm Center Picnic Area
-  Picnic Shelter
-  Buildings
-  Proposed Accessible Route
-  Hike-Bike Trail
-  Picnic Units with Facility
-  Constructed Surfaces
-  Other Picnic Facilities

- 1** Combine picnic units 1 and 2. Remove one table, 10 max. Two accessible tables needed when combined. Locate the accessible tables off a new accessible walk that connects to the Upper Farm Center.
- 2** Combine picnic units 1 and 2. Remove one table, 10 max. Two accessible tables needed when combined. Locate the accessible tables off a new accessible walk that connects to the Upper Farm Center.

Created by JPB, 9/20/2019









Lower Farm Center  
Picnic Facility  
Boundary







**Picnic Unit Ranking**

-  Maple Beach Picnic Facility
-  Picnic Shelter
-  Buildings
-  Proposed Accessible Route
-  Hike-Bike Trail
-  Picnic Units with Facility
-  Constructed Surfaces
-  Other Picnic Facilities

- 1** Remove one table from the picnic unit, 15 max. Three accessible tables needed after removal. The grill needs to be accessible.
- 2** Two accessible tables needed. The grill needs to be accessible.

Created by JPB, 9/20/2019

Maple Beach  
Picnic Facility  
Boundary





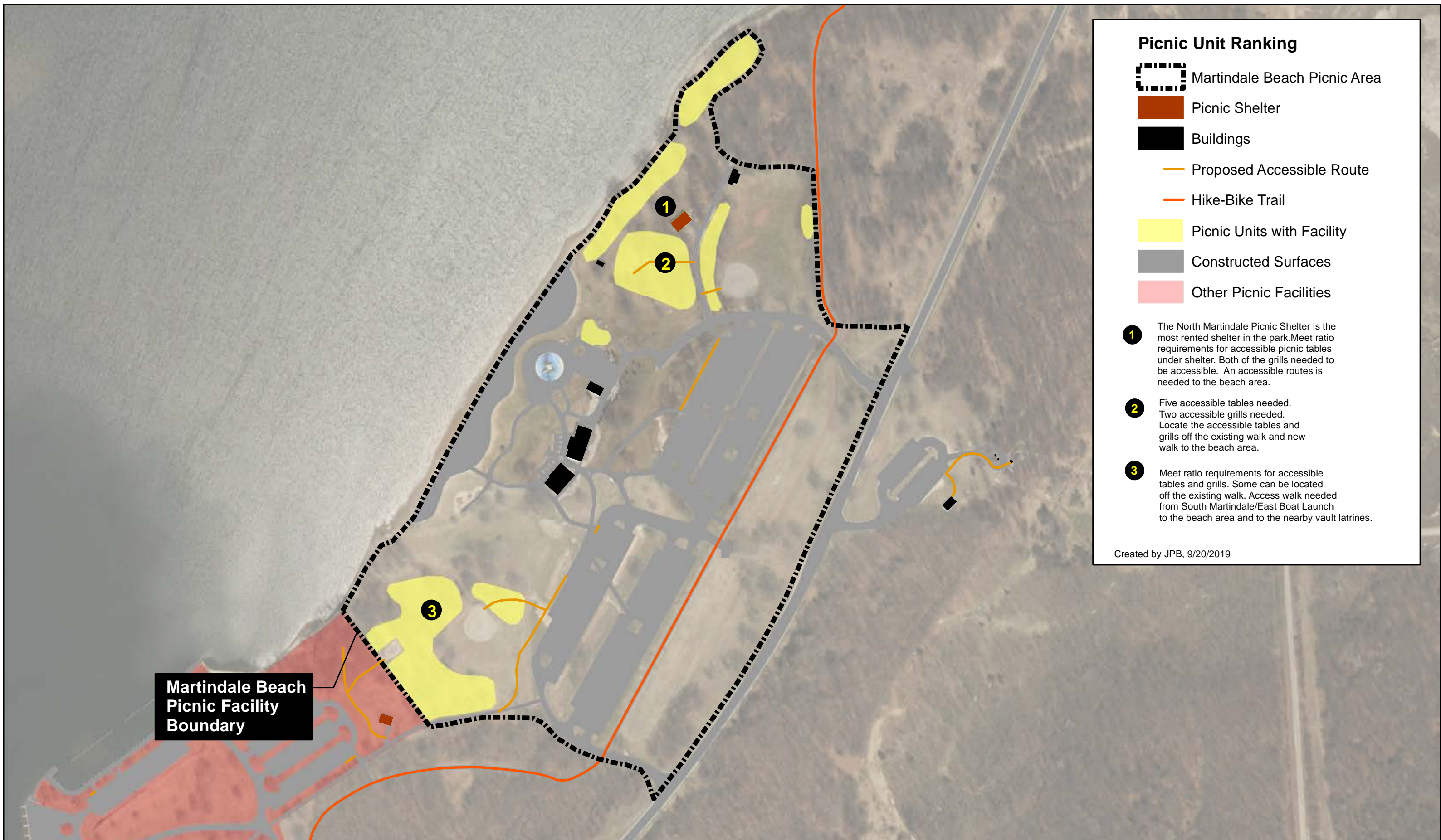

**Picnic Unit Ranking**

- Martindale Beach Picnic Area
- Picnic Shelter
- Buildings
- Proposed Accessible Route
- Hike-Bike Trail
- Picnic Units with Facility
- Constructed Surfaces
- Other Picnic Facilities





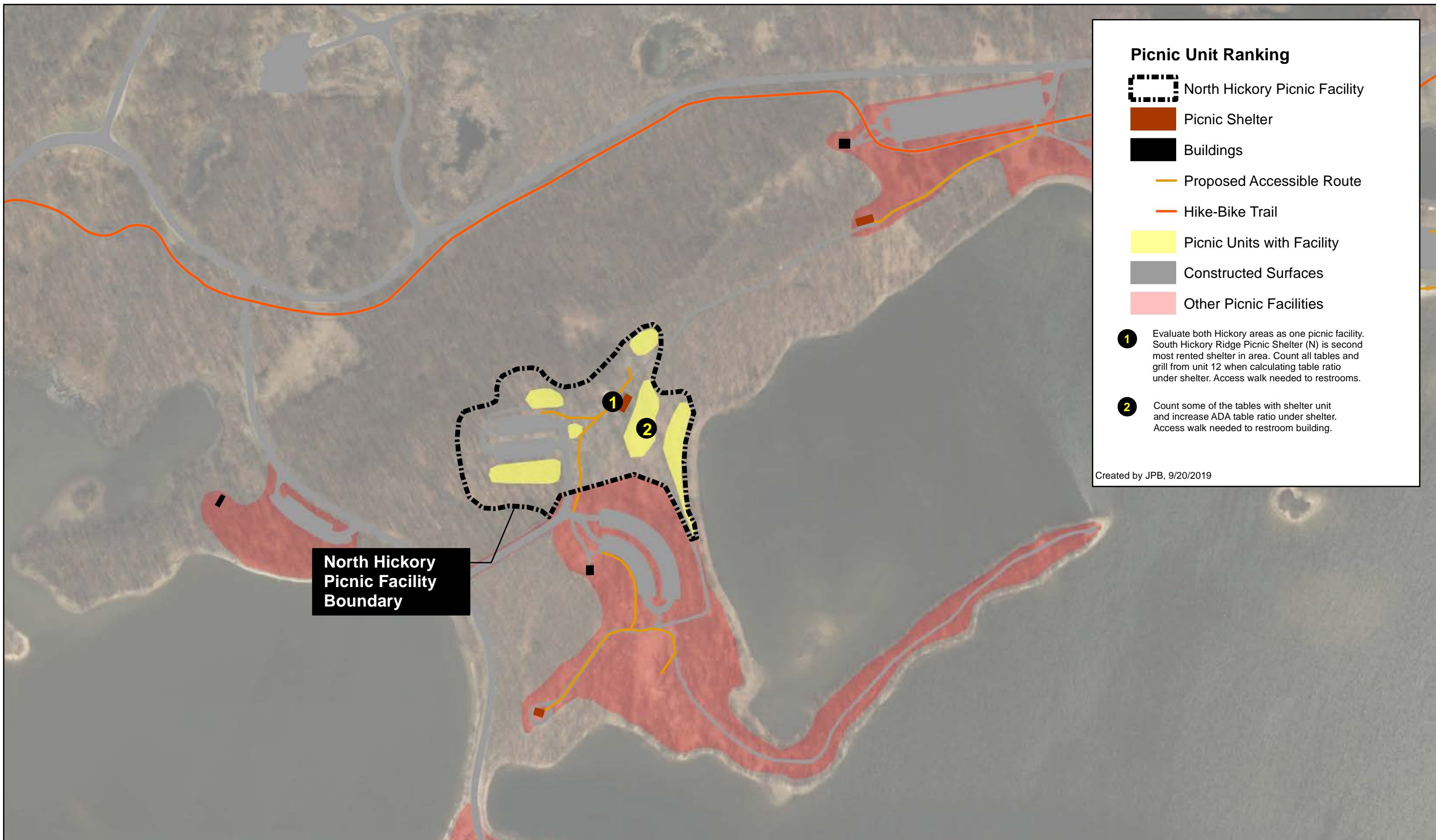

- 1** The North Martindale Picnic Shelter is the most rented shelter in the park. Meet ratio requirements for accessible picnic tables under shelter. Both of the grills needed to be accessible. An accessible routes is needed to the beach area.
- 2** Five accessible tables needed. Two accessible grills needed. Locate the accessible tables and grills off the existing walk and new walk to the beach area.
- 3** Meet ratio requirements for accessible tables and grills. Some can be located off the existing walk. Access walk needed from South Martindale/East Boat Launch to the beach area and to the nearby vault latrines.

Created by JPB, 9/20/2019





### Picnic Unit Ranking

-  North Hickory Picnic Facility
-  Picnic Shelter
-  Buildings
-  Proposed Accessible Route
-  Hike-Bike Trail
-  Picnic Units with Facility
-  Constructed Surfaces
-  Other Picnic Facilities

- 1** Evaluate both Hickory areas as one picnic facility. South Hickory Ridge Picnic Shelter (N) is second most rented shelter in area. Count all tables and grill from unit 12 when calculating table ratio under shelter. Access walk needed to restrooms.
- 2** Count some of the tables with shelter unit and increase ADA table ratio under shelter. Access walk needed to restroom building.

Created by JPB, 9/20/2019

North Hickory  
Picnic Facility  
Boundary

North Hickory Picnic Facility

Kensington Metropark



0 100 200 400 Feet



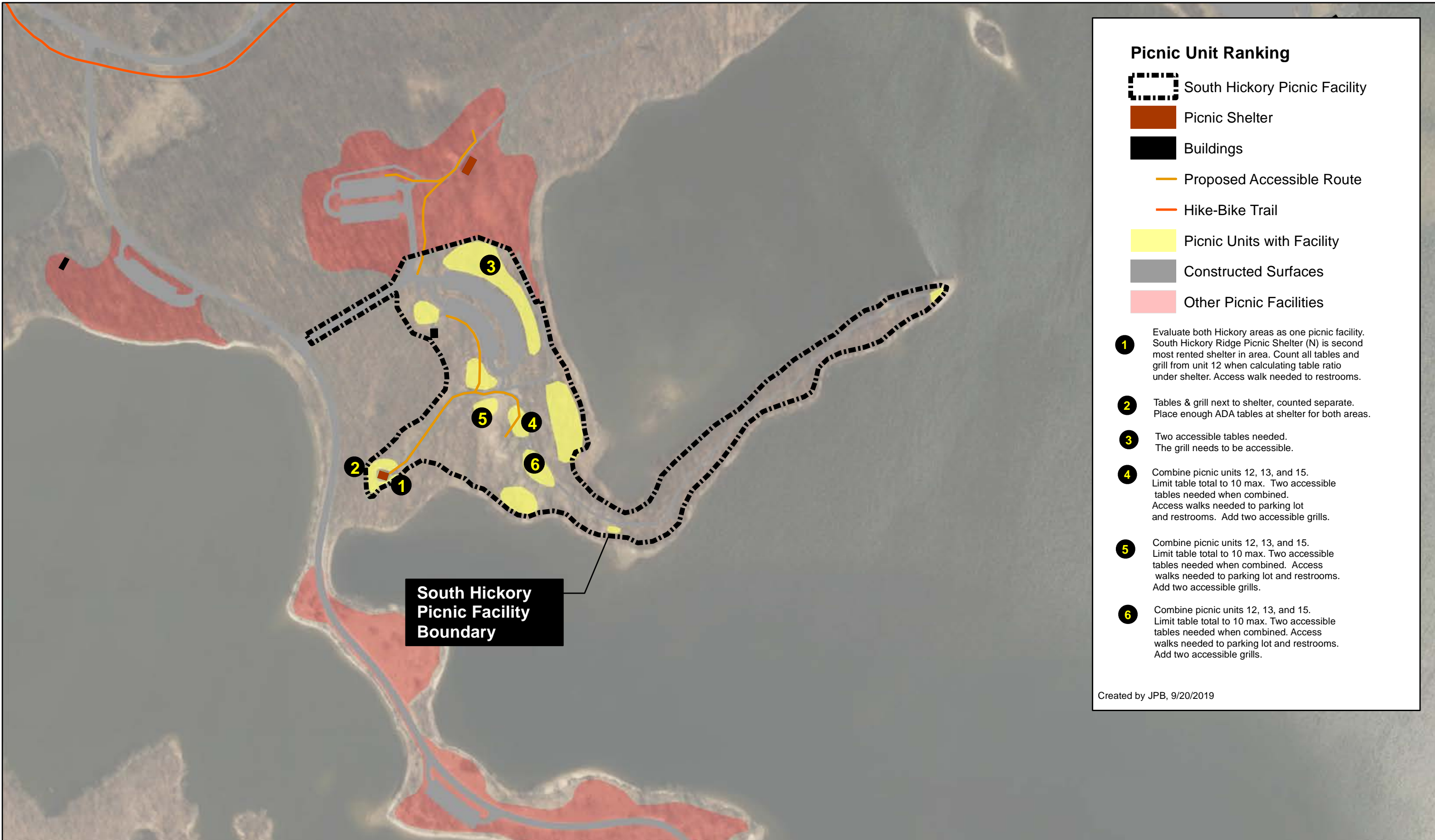

**Picnic Unit Ranking**

- South Hickory Picnic Facility
- Picnic Shelter
- Buildings
- Proposed Accessible Route
- Hike-Bike Trail
- Picnic Units with Facility
- Constructed Surfaces
- Other Picnic Facilities





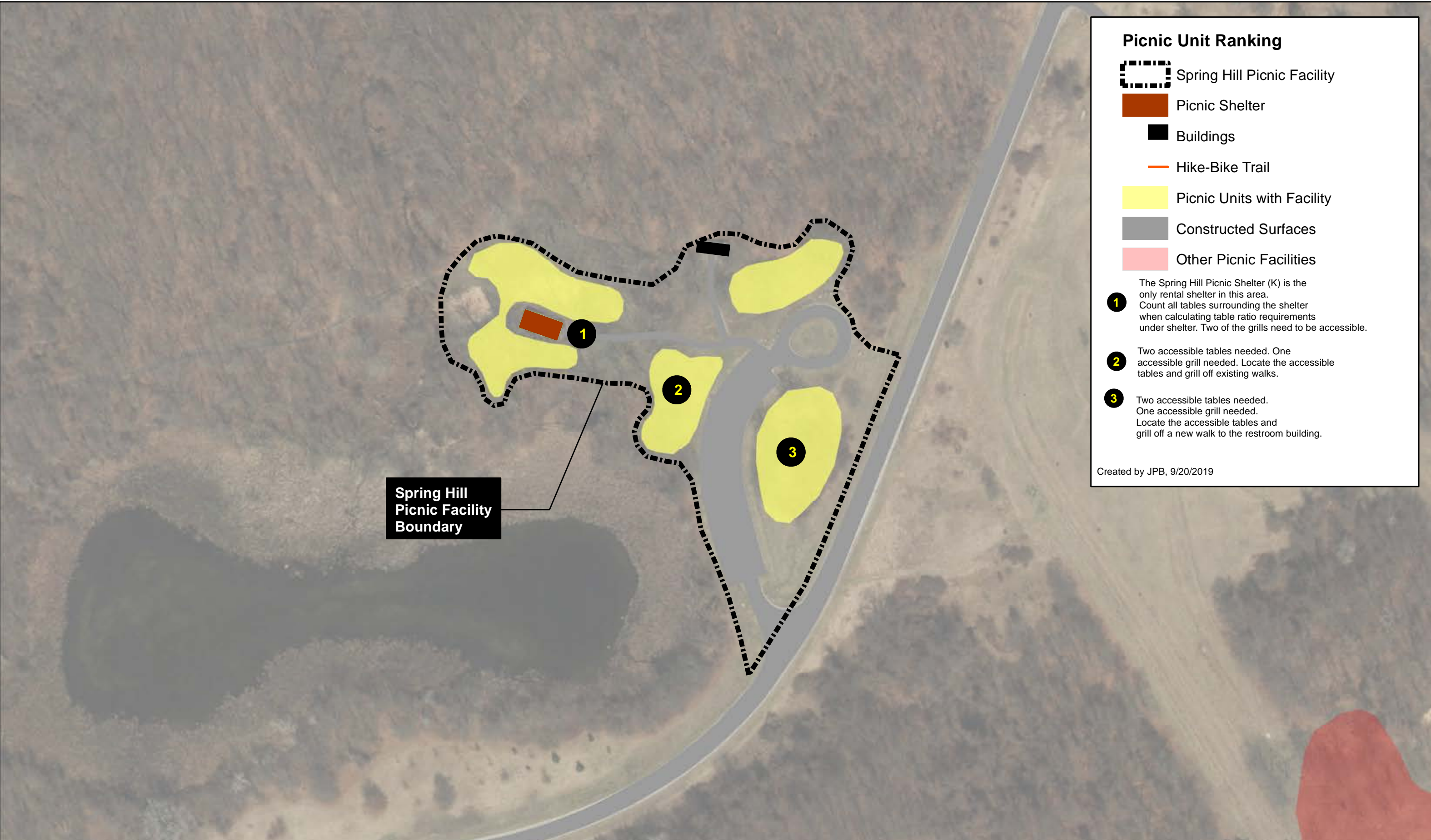

- 1** Evaluate both Hickory areas as one picnic facility. South Hickory Ridge Picnic Shelter (N) is second most rented shelter in area. Count all tables and grill from unit 12 when calculating table ratio under shelter. Access walk needed to restrooms.
- 2** Tables & grill next to shelter, counted separate. Place enough ADA tables at shelter for both areas.
- 3** Two accessible tables needed. The grill needs to be accessible.
- 4** Combine picnic units 12, 13, and 15. Limit table total to 10 max. Two accessible tables needed when combined. Access walks needed to parking lot and restrooms. Add two accessible grills.
- 5** Combine picnic units 12, 13, and 15. Limit table total to 10 max. Two accessible tables needed when combined. Access walks needed to parking lot and restrooms. Add two accessible grills.
- 6** Combine picnic units 12, 13, and 15. Limit table total to 10 max. Two accessible tables needed when combined. Access walks needed to parking lot and restrooms. Add two accessible grills.

Created by JPB, 9/20/2019





**Picnic Unit Ranking**

-  Spring Hill Picnic Facility
-  Picnic Shelter
-  Buildings
-  Hike-Bike Trail
-  Picnic Units with Facility
-  Constructed Surfaces
-  Other Picnic Facilities

- 1** The Spring Hill Picnic Shelter (K) is the only rental shelter in this area. Count all tables surrounding the shelter when calculating table ratio requirements under shelter. Two of the grills need to be accessible.
- 2** Two accessible tables needed. One accessible grill needed. Locate the accessible tables and grill off existing walks.
- 3** Two accessible tables needed. One accessible grill needed. Locate the accessible tables and grill off a new walk to the restroom building.





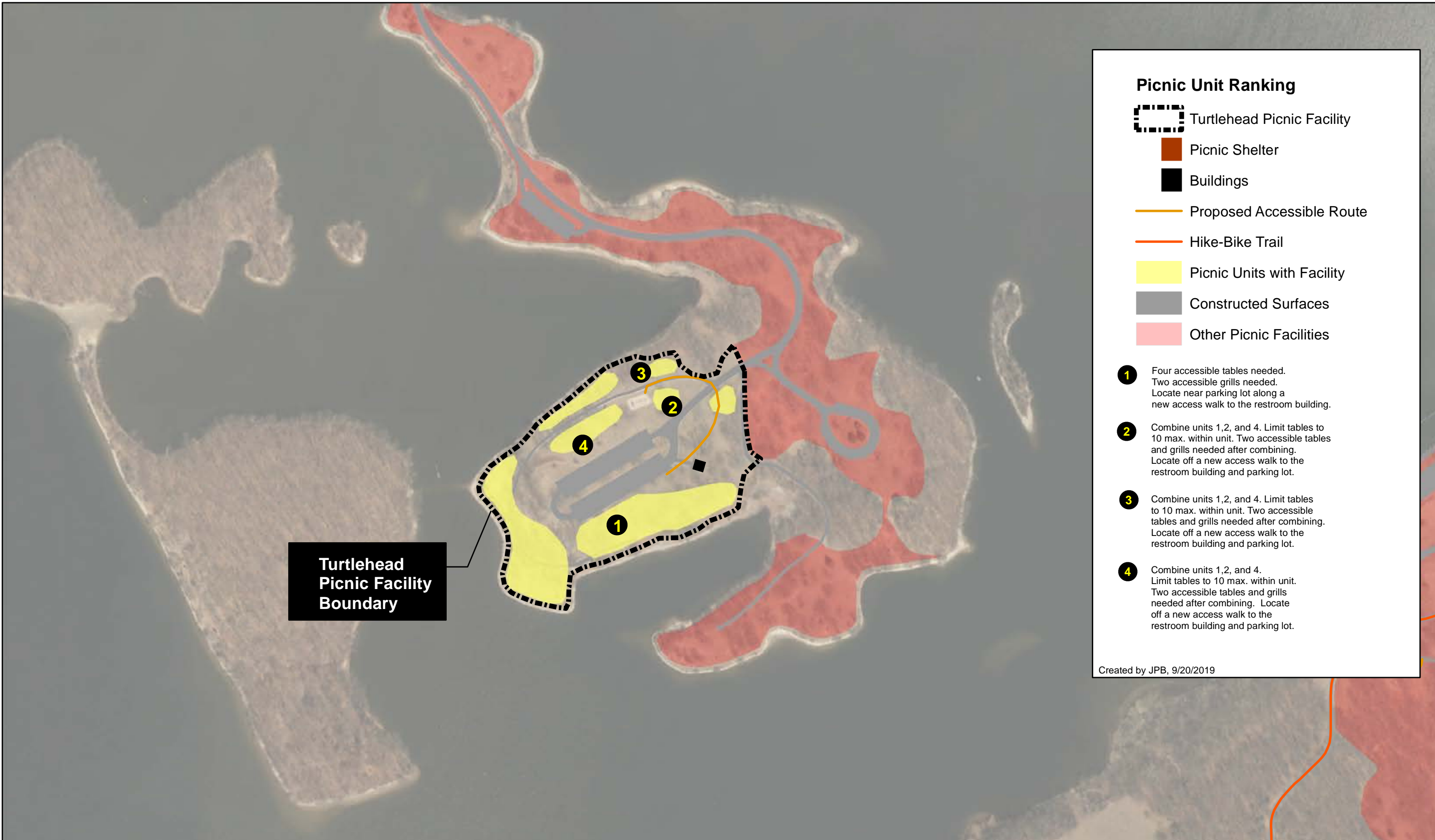

Created by JPB, 9/20/2019





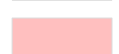

### Picnic Unit Ranking

-  Turtlehead Picnic Facility
-  Picnic Shelter
-  Buildings
-  Proposed Accessible Route
-  Hike-Bike Trail
-  Picnic Units with Facility
-  Constructed Surfaces
-  Other Picnic Facilities

- 1** Four accessible tables needed. Two accessible grills needed. Locate near parking lot along a new access walk to the restroom building.
- 2** Combine units 1,2, and 4. Limit tables to 10 max. within unit. Two accessible tables and grills needed after combining. Locate off a new access walk to the restroom building and parking lot.
- 3** Combine units 1,2, and 4. Limit tables to 10 max. within unit. Two accessible tables and grills needed after combining. Locate off a new access walk to the restroom building and parking lot.
- 4** Combine units 1,2, and 4. Limit tables to 10 max. within unit. Two accessible tables and grills needed after combining. Locate off a new access walk to the restroom building and parking lot.









Created by JPB, 9/20/2019







**Picnic Unit Ranking**

-  West Boat Launch Picnic Facility
-  Picnic Shelter
-  Buildings
-  Proposed Accessible Route
-  Hike-Bike Trail
-  Picnic Units with Facility
-  Constructed Surfaces
-  Other Picnic Facilities

- 1** The West Boat Launch Picnic Shelter (O) is the most rented shelter in this area. A grant proposal was submitted to make the shelter accessible and to add an accessible restroom nearby.
- 2** Remove three tables in this area. Grant will update this area with two accessible tables and grills.
- 3** Remove three tables from this unit. Two accessible tables needed. The grills needs to be accessible. Locate the accessible tables and grill off the existing walks.
- 4** Two accessible tables needed. The grill needs to be accessible.

Created by JPB, 9/20/2019





Cove Point Picnic Facility Boundary

### Picnic Unit Ranking

- Cove Point Picnic Facility
- Buildings
- Picnic Shelters
- Picnic Units with Facility
- Hike-Bike Trail
- Proposed Accessible Route
- Constructed Surfaces
- Other Picnic Facilities

- 1** Muskrat (E) is the most rented picnic shelter in this area. Combine tables counted surrounding the shelter when calculating necessary accessible table ratio under shelter. The existing grill needs to be accessible.
- 2** Wood Duck (D) is the second most rented shelter in area. Combine some tables counted surrounding shelter when calculating necessary accessible table ratio under shelter. The existing grill is located along a walkways. Grill needs to be accessible.
- 3** Count some tables w/ shelter unit and increase ADA table ratio at shelter. Meet ratio requirements for ADA tables /grills. Add necessary access routes or locate along existing accessible routes. Two free picnic units recommended at each lot.
- 4** Two accessible tables needed. Both grills need to be accessible. Locate accessible tables and grills along the existing walkways.
- 5** Meet ratio requirements for accessible tables and grills. Add necessary accessible routes or locate along existing hike-bike trail.
- 6** Divide this large area into two picnic units. Make one of them an accessible picnic unit. Meet ratio requirements for accessible tables and grills. Add necessary accessible routes as needed.
- 7** Meet ratio requirements for accessible tables and grills. Add necessary accessible routes. Two free picnic areas recommended at each lot.

Created by JPB, 9/12/2019





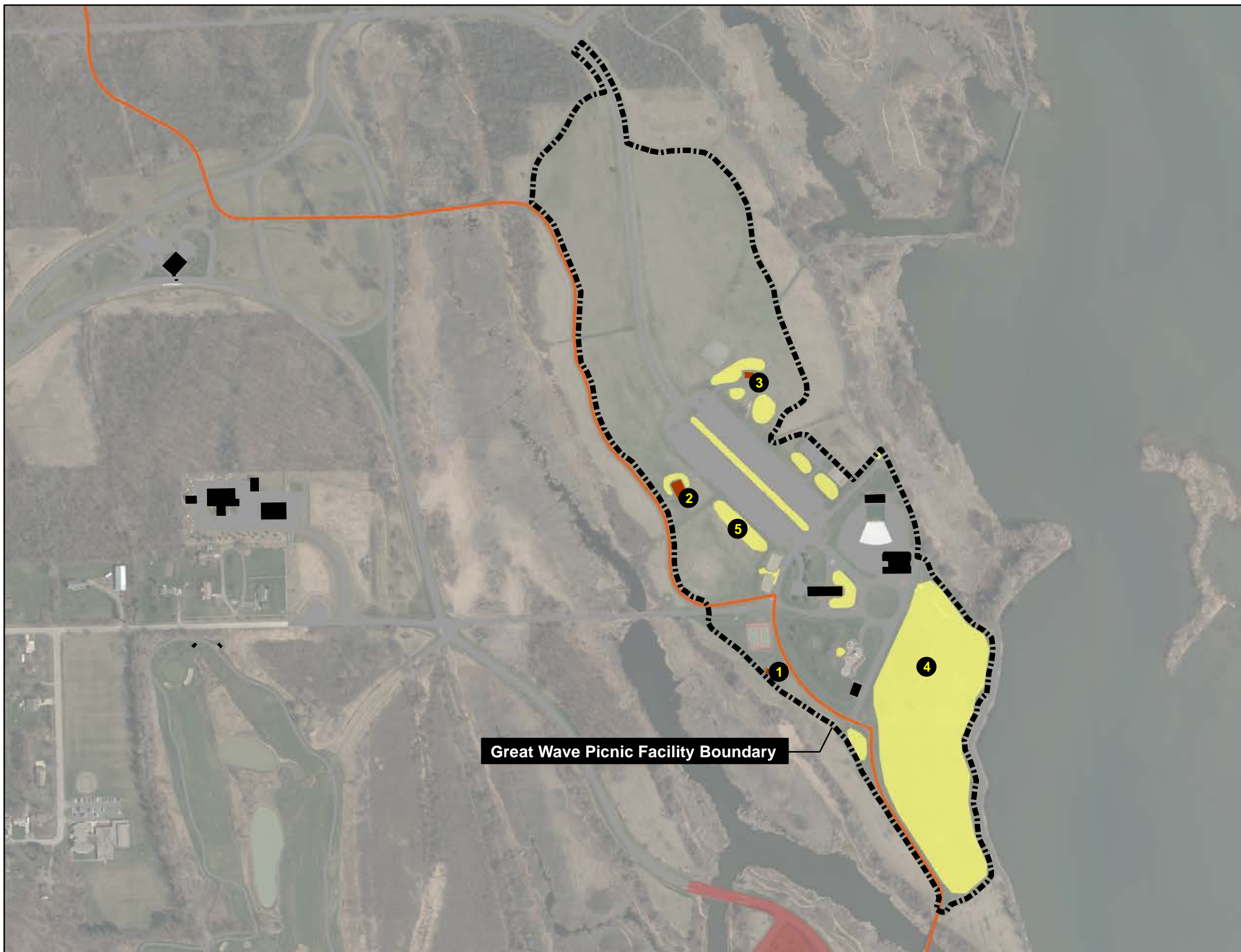

## Picnic Unit Ranking

Great Wave Picnic Area

Buildings

Picnic Shelters

Picnic Facilities selection

Hike-Bike Trail

Other Picnic Facilities

Constructed Surfaces

- 1** Cattail (C) is the most rented shelter in this area. Combine some tables counted surrounding the shelter when calculating necessary accessible table ratio under shelter. The existing grill needs to be accessible.
- 2** Blue Heron (B) is the second most rented shelter in this area. Combine all tables counted surrounding shelter when calculating necessary accessible table ratio under shelter. Two accessible grills needed.
- 3** American Lotus (A) is the third most rented shelter in area. Combine some tables counted surrounding shelter when calculating necessary accessible tables. Existing grill needs to be accessible. Accessible walk needed to restrooms / activity area.
- 4** Divide this large unit into two and make one of them accessible. Meet accessible table and grill ratio requirements. Locate the accessible tables and grill near the existing walk.
- 5** Meet ratio requirements for accessible tables and grills. Add accessible walks as needed and connect to Great Wave walkways for restroom, pool, playground, and food bar access.

Created by JPB, 9/12/2019







**Picnic Unit Ranking**

 Marina Point Picnic Facility

 Buildings

 Picnic Shelters

 Picnic Units with Facility

 Hike-Bike Trail

 Other Picnic Facilities

 Constructed Surfaces

 1 Two accessible tables needed. One of the tables is an accessible table but lacks an accessible route to the table. Modify another table and construct access paths as needed.

 2 Two of the tables are accessible. No work needed.

Created by JPB, 9/12/2019

Marina Point Picnic  
Facility Boundary





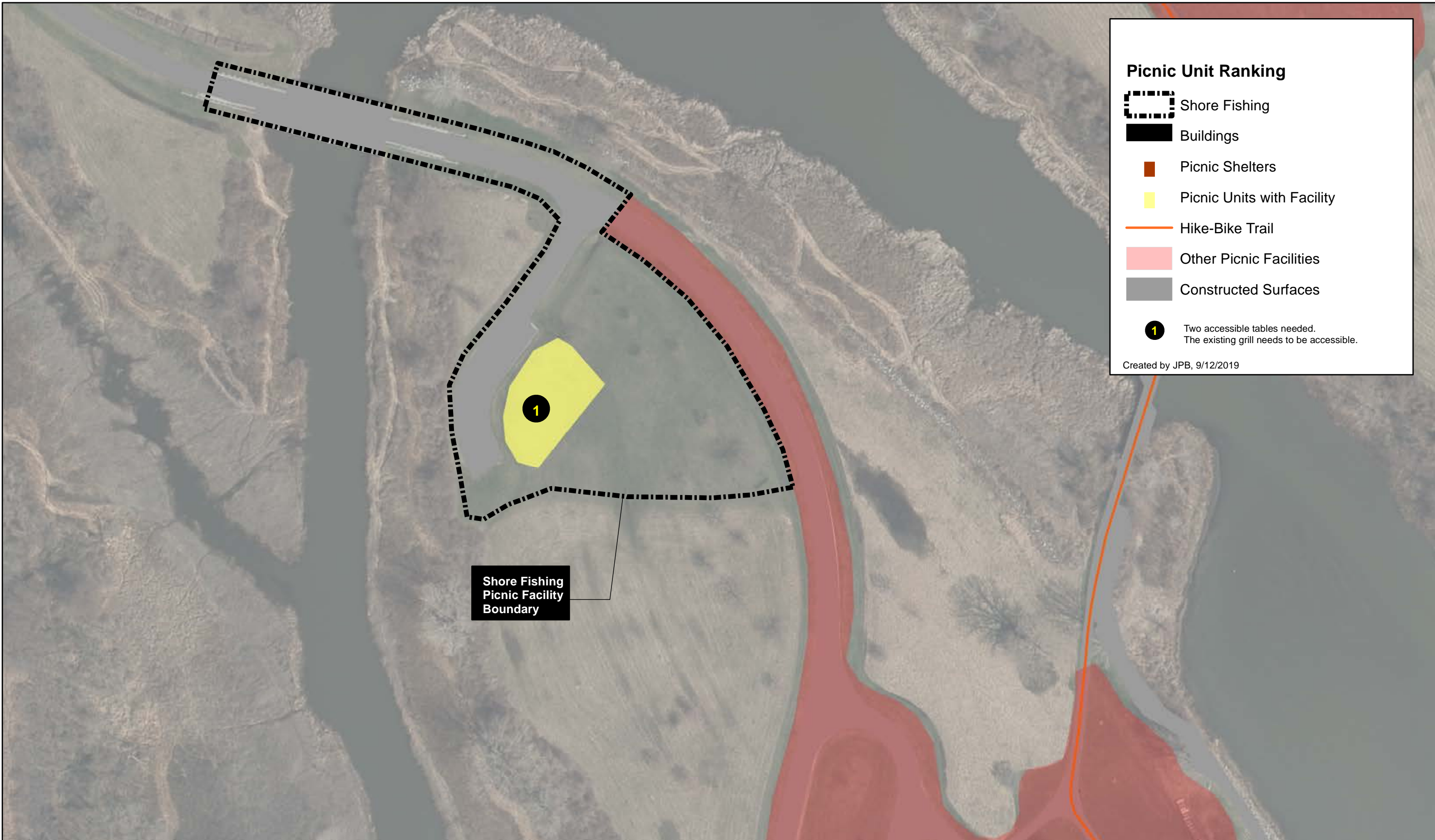

**Picnic Unit Ranking**

-  Shore Fishing
-  Buildings
-  Picnic Shelters
-  Picnic Units with Facility
-  Hike-Bike Trail
-  Other Picnic Facilities
-  Constructed Surfaces
-  Two accessible tables needed.  
The existing grill needs to be accessible.

Created by JPB, 9/12/2019









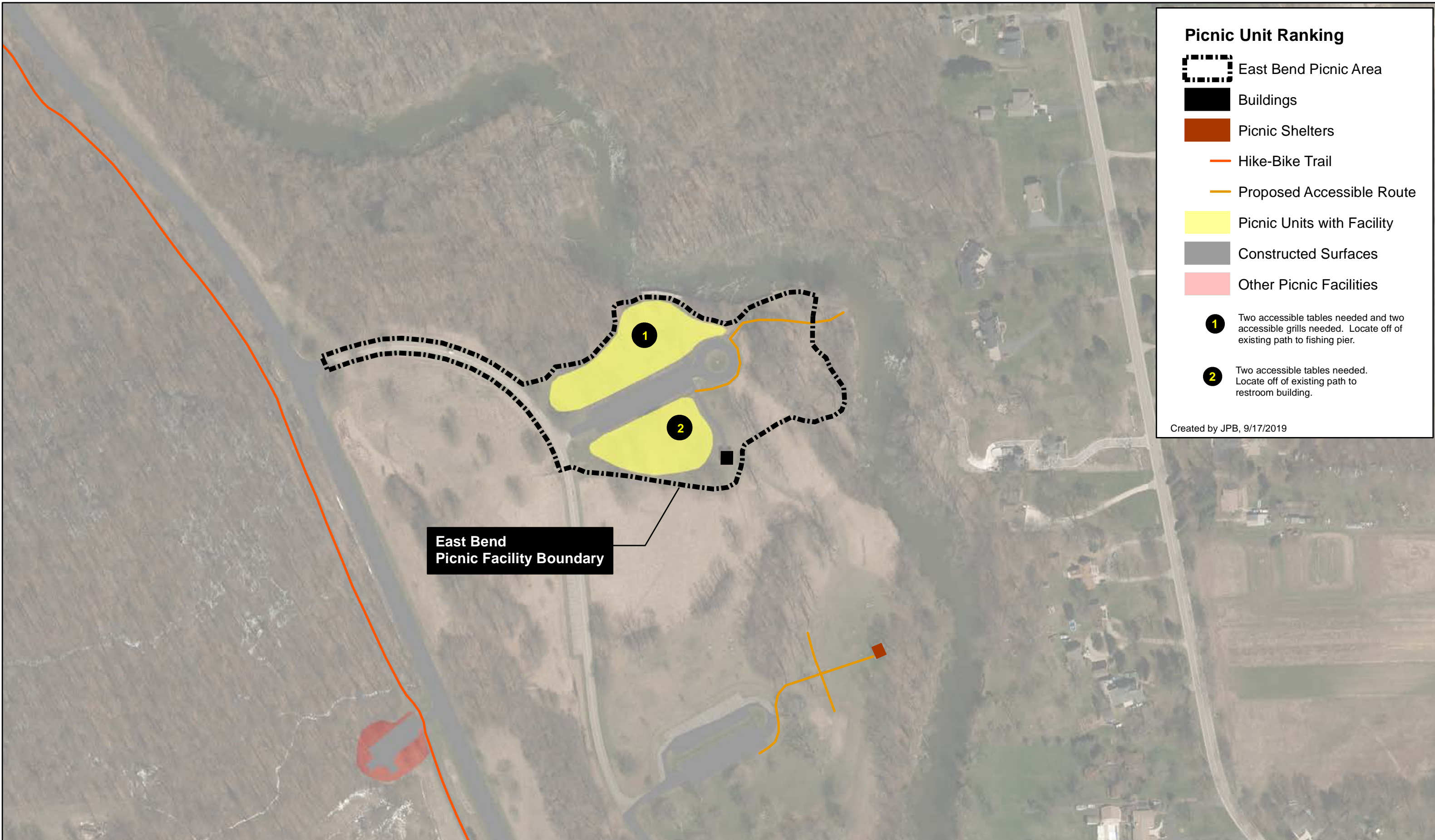

**Picnic Unit Ranking**

East Bend Picnic Area

Buildings

Picnic Shelters

Hike-Bike Trail

Proposed Accessible Route

Picnic Units with Facility

Constructed Surfaces

Other Picnic Facilities

**1** Two accessible tables needed and two accessible grills needed. Locate off of existing path to fishing pier.

**2** Two accessible tables needed. Locate off of existing path to restroom building.

Created by JPB, 9/17/2019





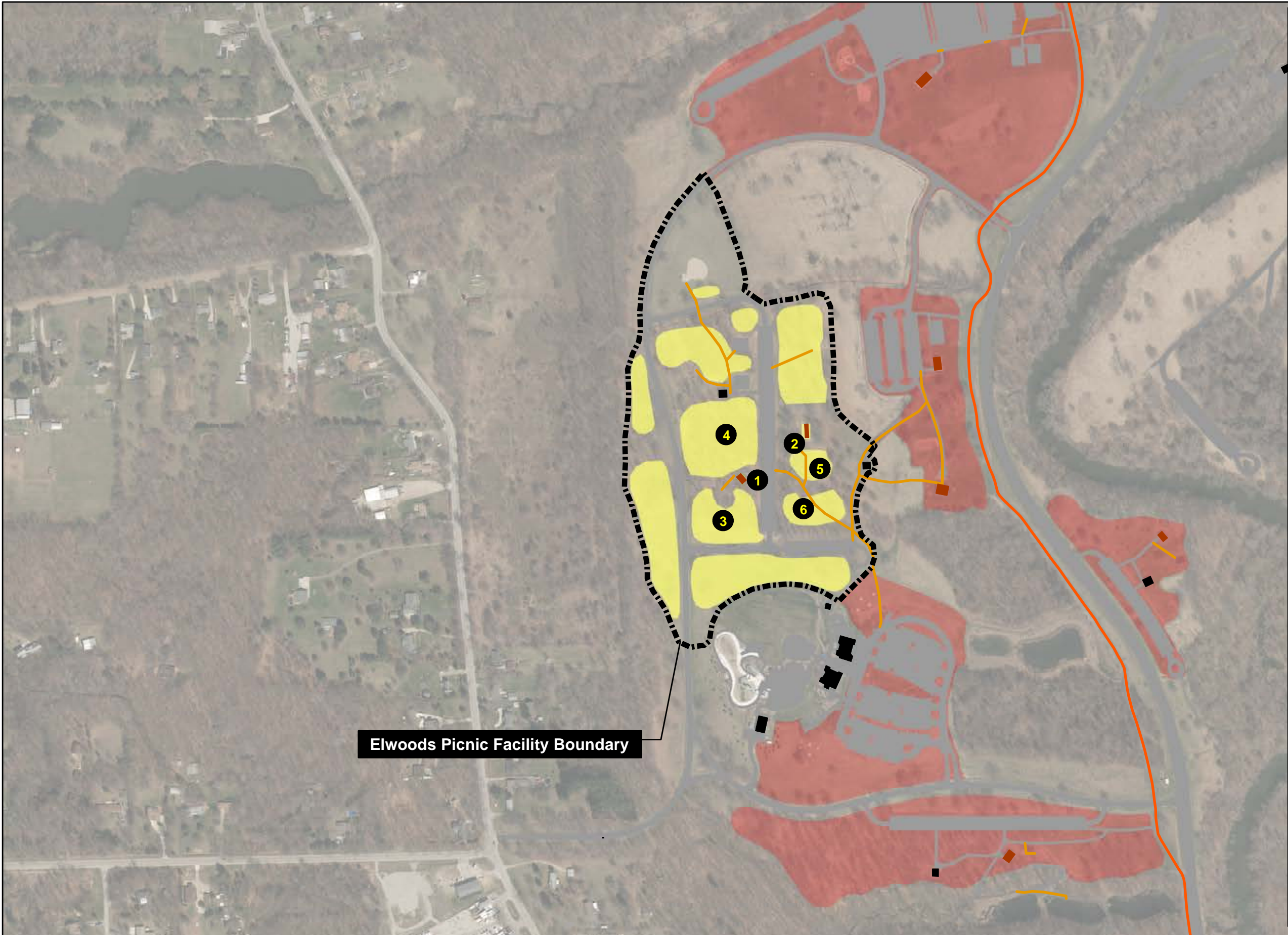

**Picnic Unit Ranking**

- Elwoods Picnic Area
- Buildings
- Picnic Shelters
- Hike-Bike Trail
- Proposed Accessible Route
- Picnic Units with Facility
- Constructed Surfaces
- Other Picnic Facilities

- 1** Ellwoods West Shelter (F) is the most rented shelter in area. Combine some tables counted surrounding shelter in picnic units 5 and 7 when calculating necessary accessible table ratio under shelter. The two existing grills need to be accessible.
- 2** Ellwoods East Shelter (G) is the second most rented shelter in this area. The two existing grills need to be accessible. Accessible routes needed to playground, restroom, and Turtle Cove.
- 3** Count some tables w/ shelter unit and increase ADA table ratio under shelter. Meet ratio requirements for ADA tables / grills. Add necessary accessible routes.
- 4** Count some tables w/ shelter unit and increase ADA table ratio under shelter. Meet ratio requirements for ADA tables / grills. Add necessary accessible routes. Two existing tables were intended to meet ADA.
- 5** Two accessible tables needed. Both grills need to be accessible. Locate the accessible tables and grills along a new accessible route connecting the parking lot, playground, restroom building, and Turtle Cove.
- 6** Two accessible tables needed. Two accessible grills needed. Locate the accessible tables and grills along a new accessible route connecting the parking lot, playground, restroom building, and Turtle Cove.

Created by JPB, 9/17/2019



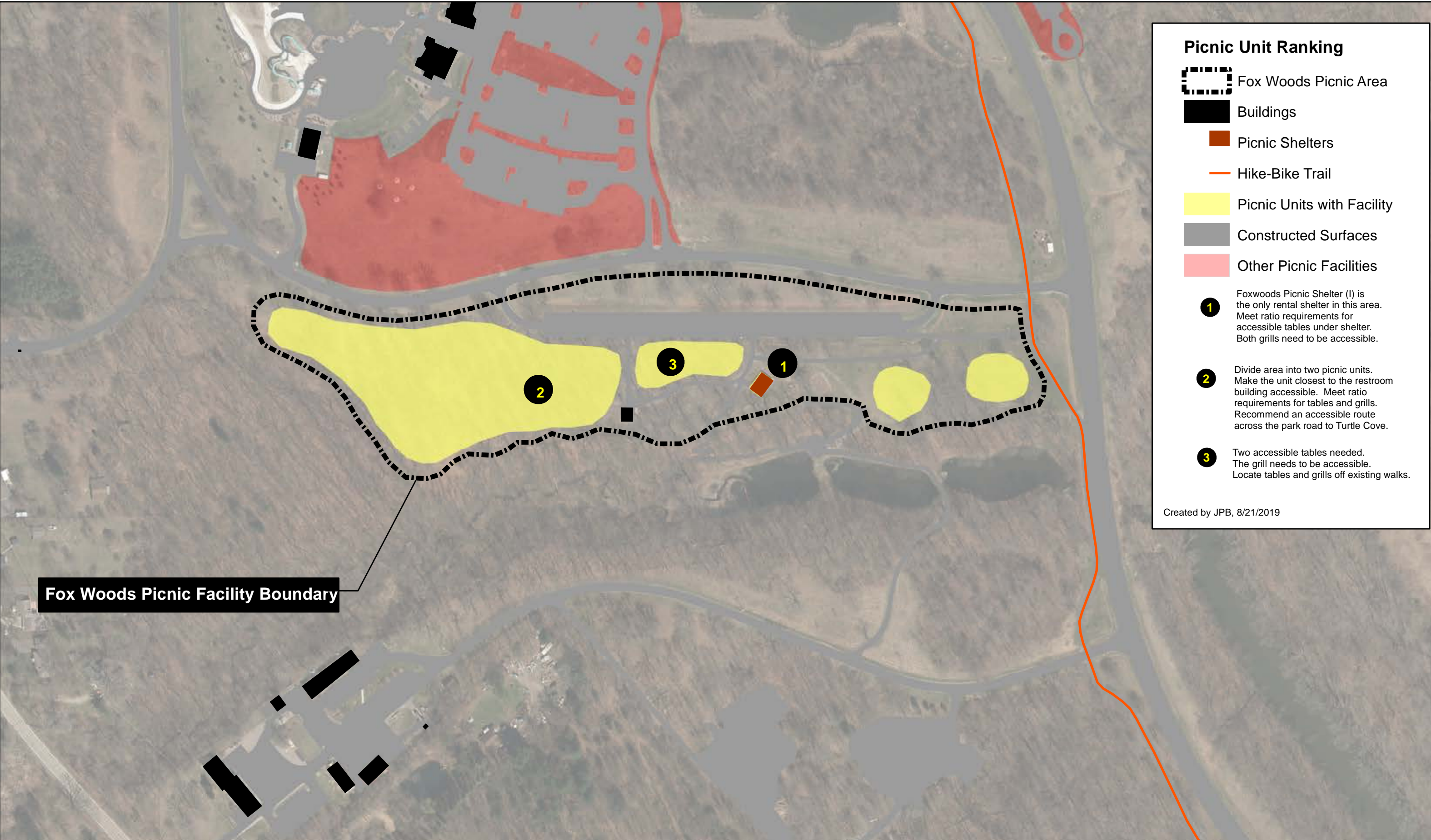

**Picnic Unit Ranking**

- Fox Woods Picnic Area
- Buildings
- Picnic Shelters
- Hike-Bike Trail
- Picnic Units with Facility
- Constructed Surfaces
- Other Picnic Facilities

- 1** Foxwoods Picnic Shelter (I) is the only rental shelter in this area. Meet ratio requirements for accessible tables under shelter. Both grills need to be accessible.
- 2** Divide area into two picnic units. Make the unit closest to the restroom building accessible. Meet ratio requirements for tables and grills. Recommend an accessible route across the park road to Turtle Cove.
- 3** Two accessible tables needed. The grill needs to be accessible. Locate tables and grills off existing walks.

Created by JPB, 8/21/2019

**Fox Woods Picnic Facility Boundary**





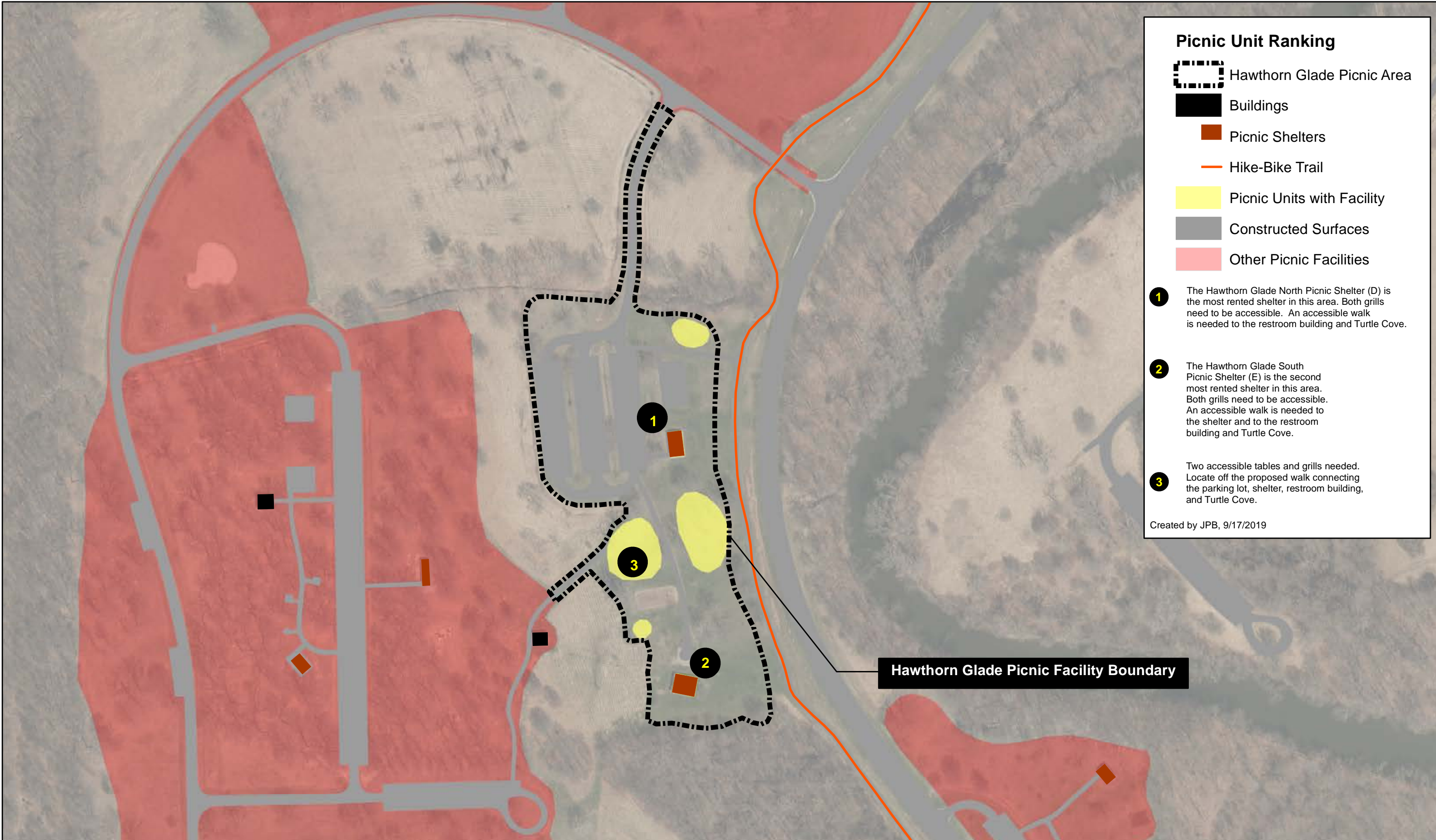

**Picnic Unit Ranking**

- Hawthorn Glade Picnic Area
- Buildings
- Picnic Shelters
- Hike-Bike Trail
- Picnic Units with Facility
- Constructed Surfaces
- Other Picnic Facilities

- 1** The Hawthorn Glade North Picnic Shelter (D) is the most rented shelter in this area. Both grills need to be accessible. An accessible walk is needed to the restroom building and Turtle Cove.
- 2** The Hawthorn Glade South Picnic Shelter (E) is the second most rented shelter in this area. Both grills need to be accessible. An accessible walk is needed to the shelter and to the restroom building and Turtle Cove.
- 3** Two accessible tables and grills needed. Locate off the proposed walk connecting the parking lot, shelter, restroom building, and Turtle Cove.

Created by JPB, 9/17/2019

Hawthorn Glade Picnic Facility Boundary





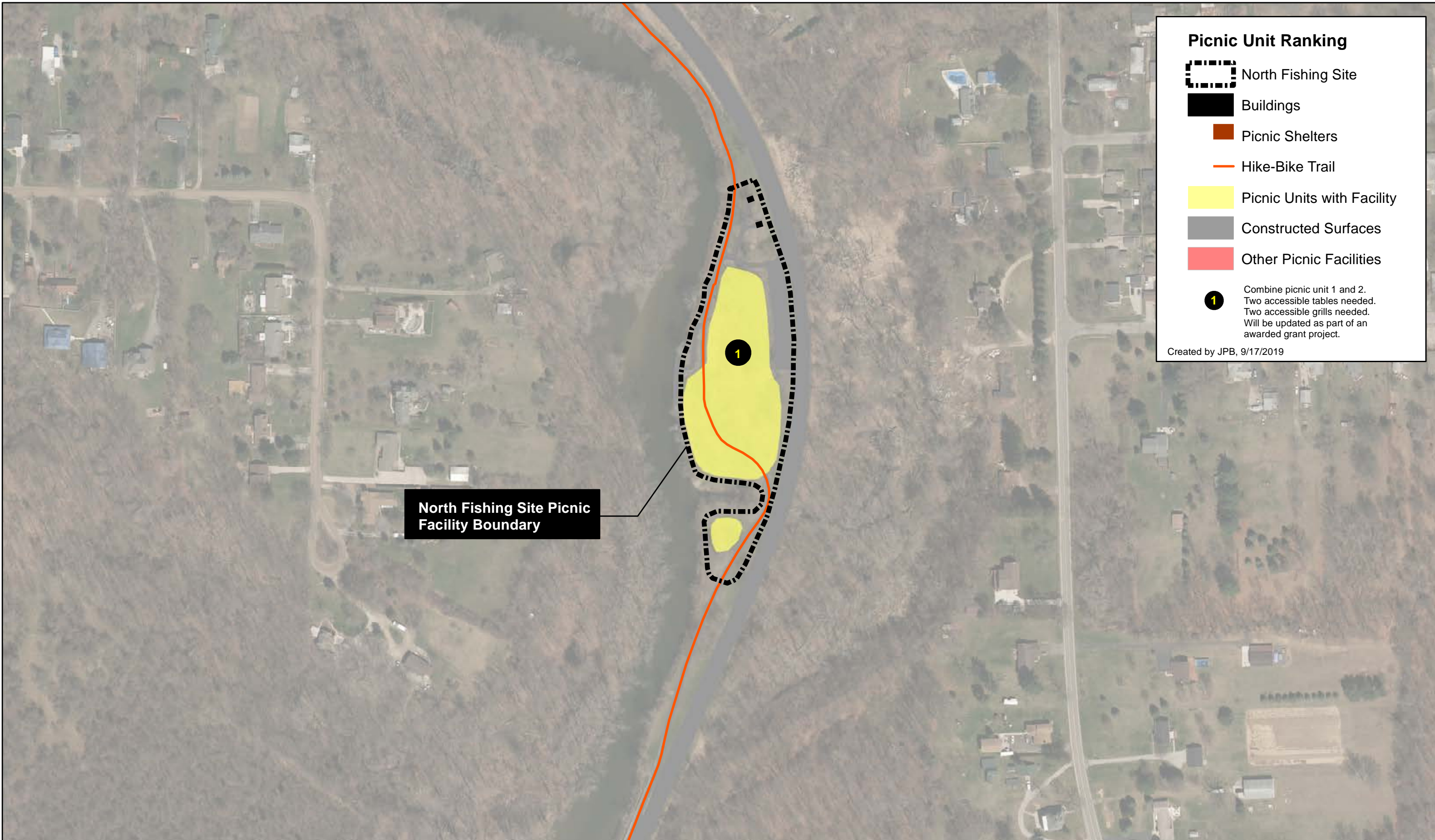

**Picnic Unit Ranking**

-  North Fishing Site
-  Buildings
-  Picnic Shelters
-  Hike-Bike Trail
-  Picnic Units with Facility
-  Constructed Surfaces
-  Other Picnic Facilities
-  Combine picnic unit 1 and 2.  
Two accessible tables needed.  
Two accessible grills needed.  
Will be updated as part of an  
awarded grant project.

Created by JPB, 9/17/2019

North Fishing Site Picnic  
Facility Boundary







**Picnic Unit Ranking**

-  South Fishing Site
-  Buildings
-  Picnic Shelters
-  Hike-Bike Trail
-  Proposed Accessible Route
-  Picnic Units with Facility
-  Constructed Surfaces
-  Other Picnic Facilities

**1** Combine both units so there is only one picnic unit at this location. Two accessible tables and grills to be located along the existing path to the fishing pier.

**2** Combine both units so there is only one picnic unit at this location. Two accessible tables and grills to be located along the existing path to the fishing pier.

Created by JPB, 9/17/2019





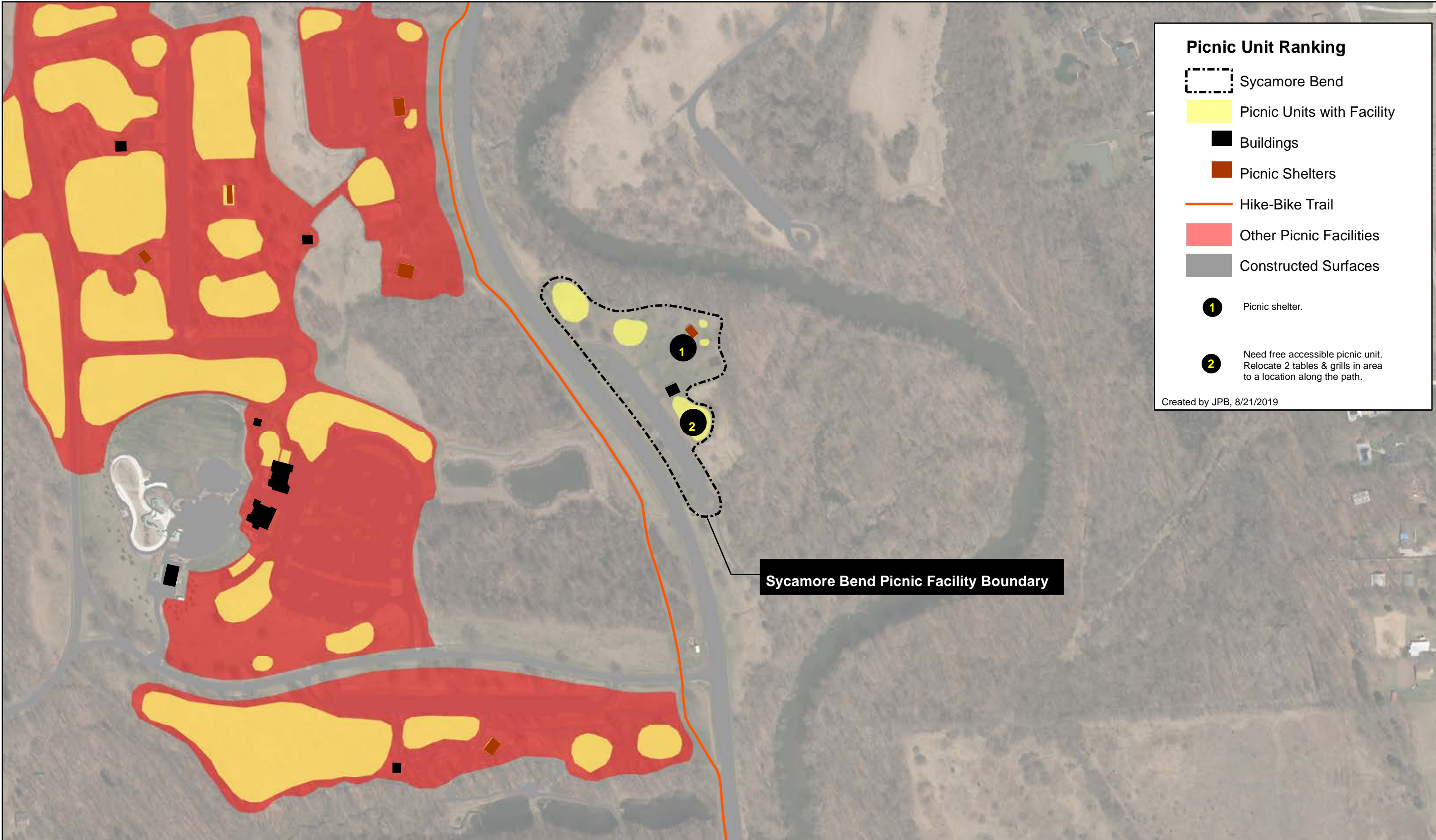

**Picnic Unit Ranking**

- Sycamore Bend
- Picnic Units with Facility
- Buildings
- Picnic Shelters
- Hike-Bike Trail
- Other Picnic Facilities
- Constructed Surfaces
- Picnic shelter.
- Need free accessible picnic unit. Relocate 2 tables & grills in area to a location along the path.

Created by JPB, 8/21/2019

Sycamore Bend Picnic Facility Boundary





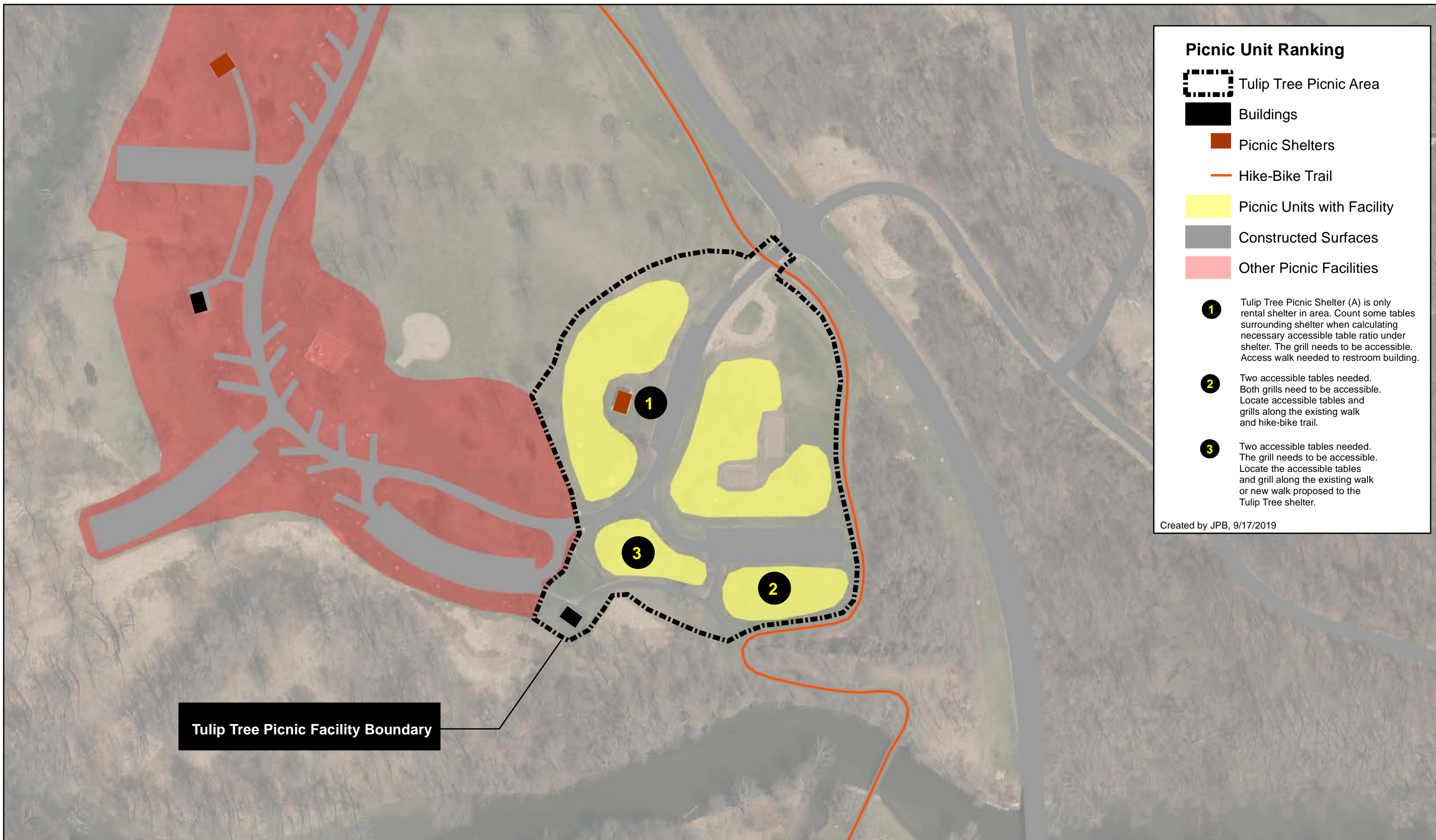

**Picnic Unit Ranking**

- Tulip Tree Picnic Area
- Buildings
- Picnic Shelters
- Hike-Bike Trail
- Picnic Units with Facility
- Constructed Surfaces
- Other Picnic Facilities

- 1** Tulip Tree Picnic Shelter (A) is only rental shelter in area. Count some tables surrounding shelter when calculating necessary accessible table ratio under shelter. The grill needs to be accessible. Access walk needed to restroom building.
- 2** Two accessible tables needed. Both grills need to be accessible. Locate accessible tables and grills along the existing walk and hike-bike trail.
- 3** Two accessible tables needed. The grill needs to be accessible. Locate the accessible tables and grill along the existing walk or new walk proposed to the Tulip Tree shelter.

Created by JPB, 9/17/2019

Tulip Tree Picnic Facility Boundary



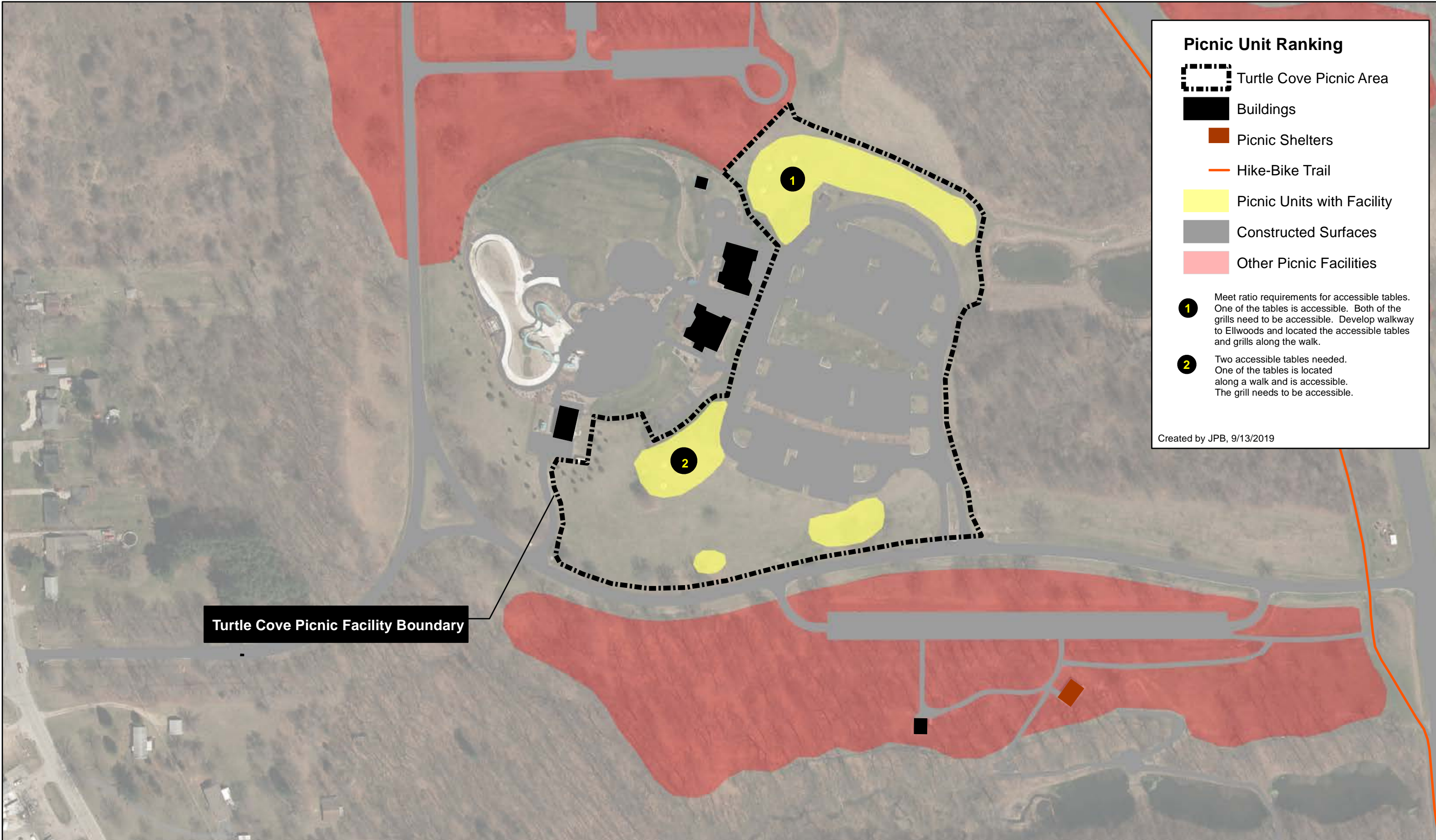

**Picnic Unit Ranking**

Turtle Cove Picnic Area

Buildings

Picnic Shelters

Hike-Bike Trail

Picnic Units with Facility

Constructed Surfaces

Other Picnic Facilities

**1** Meet ratio requirements for accessible tables. One of the tables is accessible. Both of the grills need to be accessible. Develop walkway to Ellwoods and located the accessible tables and grills along the walk.

**2** Two accessible tables needed. One of the tables is located along a walk and is accessible. The grill needs to be accessible.

Created by JPB, 9/13/2019





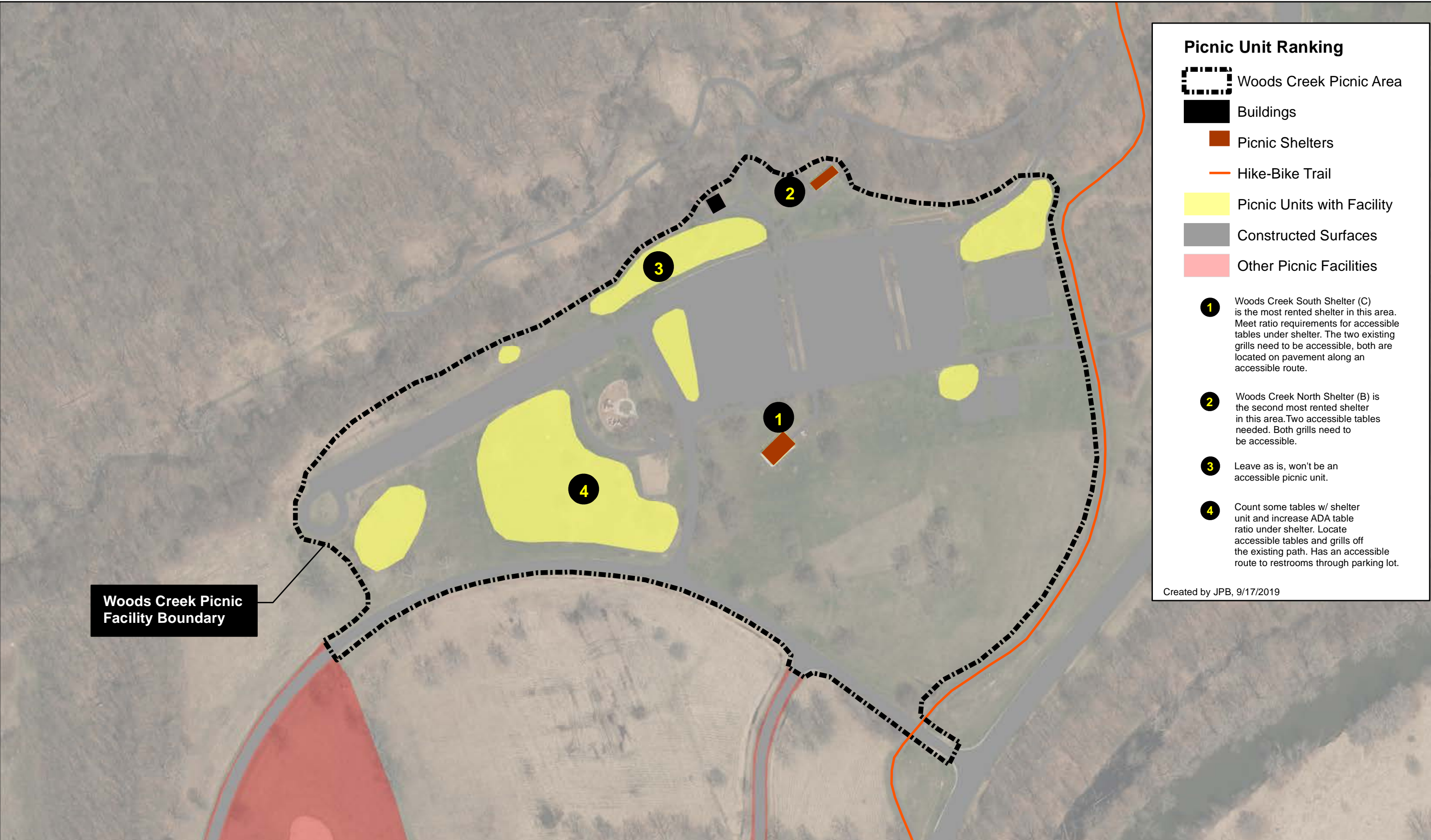

**Picnic Unit Ranking**

- Woods Creek Picnic Area
- Buildings
- Picnic Shelters
- Hike-Bike Trail
- Picnic Units with Facility
- Constructed Surfaces
- Other Picnic Facilities

- 1** Woods Creek South Shelter (C) is the most rented shelter in this area. Meet ratio requirements for accessible tables under shelter. The two existing grills need to be accessible, both are located on pavement along an accessible route.
- 2** Woods Creek North Shelter (B) is the second most rented shelter in this area. Two accessible tables needed. Both grills need to be accessible.
- 3** Leave as is, won't be an accessible picnic unit.
- 4** Count some tables w/ shelter unit and increase ADA table ratio under shelter. Locate accessible tables and grills off the existing path. Has an accessible route to restrooms through parking lot.

Created by JPB, 9/17/2019

Woods Creek Picnic Facility Boundary





**Picnic Unit Ranking**

 Boat Launch Picnic Area

 Picnic Shelters

 Buildings

 Proposed Accessible Route

 Hike-Bike Trail

 Picnic Units with Facility

 Constructed Surface

 Other Picnic Facilities

**1** Remove one table from picnic unit. Two accessible tables needed after removal. Locate the accessible tables along a new walk to the restroom building.

**2** Two accessible tables needed. Locate off the walk to the new floating fishing dock. Accessible route needed to restrooms.

Created by JPB, 9/20/2019







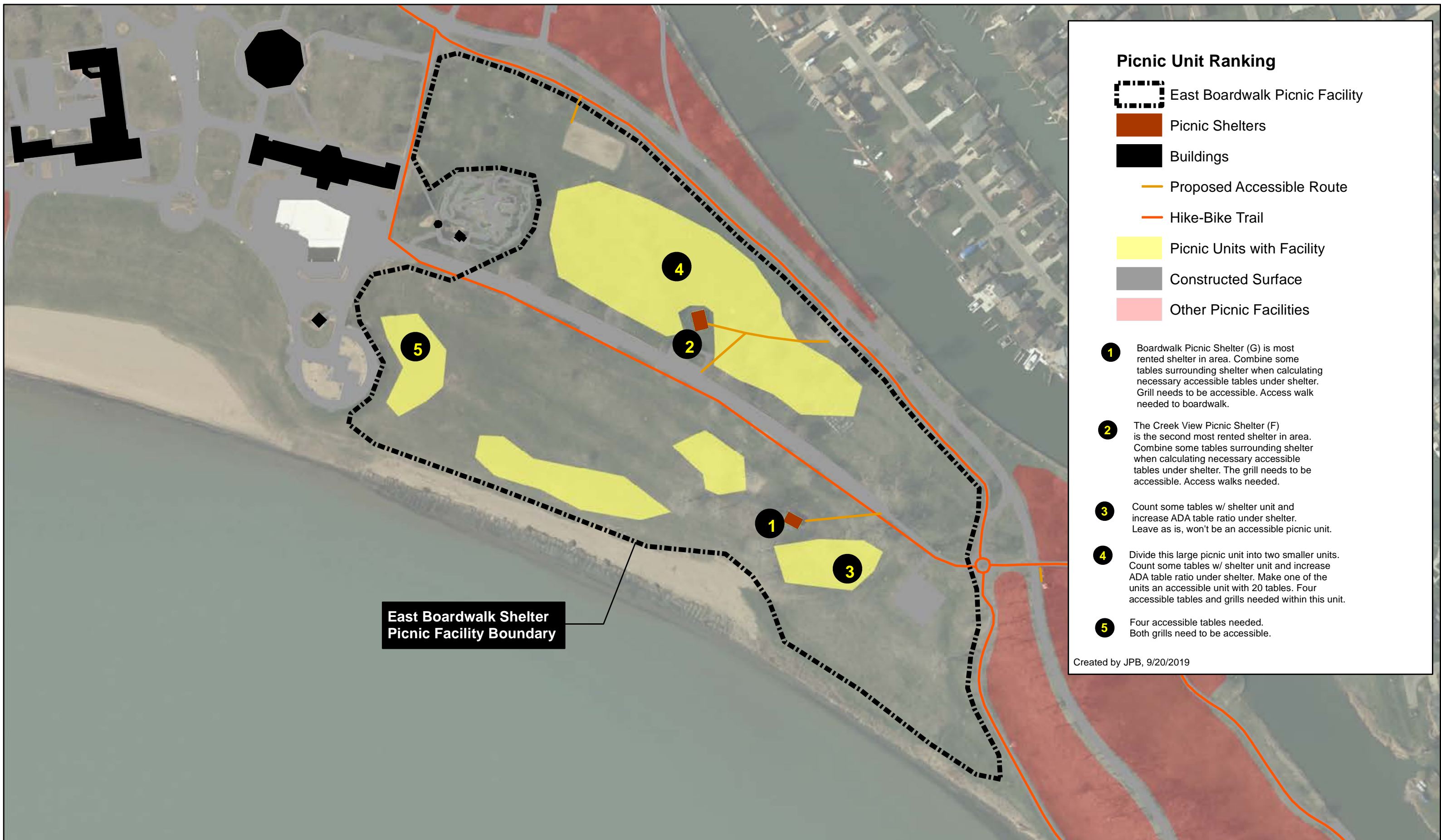

## Picnic Unit Ranking

East Boardwalk Picnic Facility

Picnic Shelters

Buildings

Proposed Accessible Route

Hike-Bike Trail

Picnic Units with Facility

Constructed Surface

Other Picnic Facilities

- 1** Boardwalk Picnic Shelter (G) is most rented shelter in area. Combine some tables surrounding shelter when calculating necessary accessible tables under shelter. Grill needs to be accessible. Access walk needed to boardwalk.
- 2** The Creek View Picnic Shelter (F) is the second most rented shelter in area. Combine some tables surrounding shelter when calculating necessary accessible tables under shelter. The grill needs to be accessible. Access walks needed.
- 3** Count some tables w/ shelter unit and increase ADA table ratio under shelter. Leave as is, won't be an accessible picnic unit.
- 4** Divide this large picnic unit into two smaller units. Count some tables w/ shelter unit and increase ADA table ratio under shelter. Make one of the units an accessible unit with 20 tables. Four accessible tables and grills needed within this unit.
- 5** Four accessible tables needed. Both grills need to be accessible.

Created by JPB, 9/20/2019





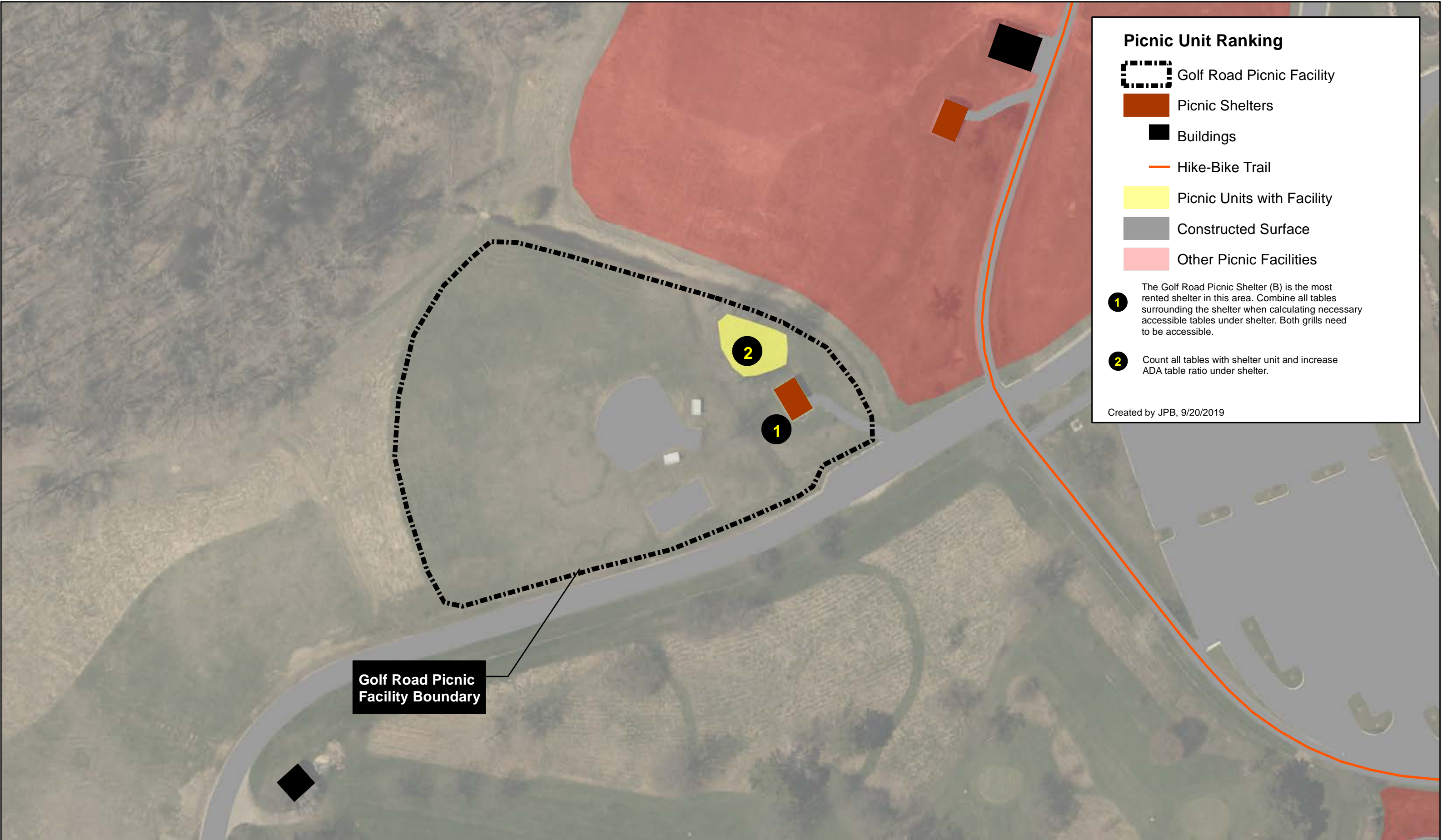

















**Picnic Unit Ranking**

-  Locust Grove Shelter
-  Picnic Shelters
-  Buildings
-  Proposed Accessible Route
-  Hike-Bike Trail
-  Picnic Units with Facility
-  Constructed Surface
-  Other Picnic Facilities

**1** The Locust Grove Picnic Shelter (H) is the only rental shelter in this area. Combine all tables surrounding shelter when calculating necessary accessible tables under shelter. The grill needs to be accessible. Access walks needed to the restrooms.

Created by JPB, 9/20/2019

Locust Grove Shelter  
Picnic Facility Boundary





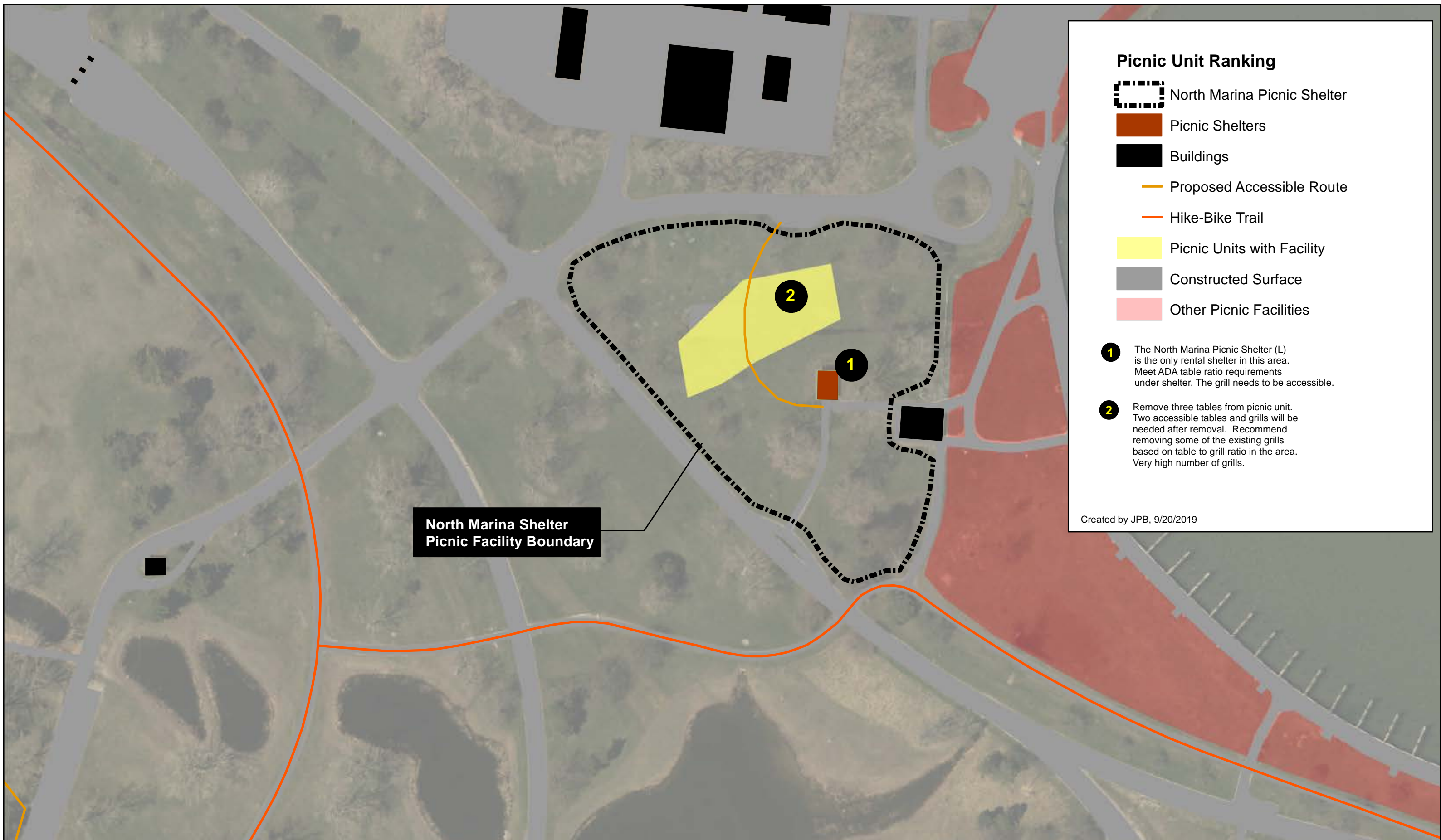

- Picnic Unit Ranking**
- North Marina Picnic Shelter
  - Picnic Shelters
  - Buildings
  - Proposed Accessible Route
  - Hike-Bike Trail
  - Picnic Units with Facility
  - Constructed Surface
  - Other Picnic Facilities









- 1** The North Marina Picnic Shelter (L) is the only rental shelter in this area. Meet ADA table ratio requirements under shelter. The grill needs to be accessible.
- 2** Remove three tables from picnic unit. Two accessible tables and grills will be needed after removal. Recommend removing some of the existing grills based on table to grill ratio in the area. Very high number of grills.

Created by JPB, 9/20/2019



Par-3 Golf and Group Rental Shelter  
Picnic Facility Boundary

### Picnic Unit Ranking

-  Par-3 Golf and Group Rental Picnic Area
-  Picnic Shelters
-  Buildings
-  Proposed Accessible Route
-  Hike-Bike Trail
-  Picnic Facilities selection
-  Constructed Surface
-  Other Picnic Facilities

**1** The Par-3 Picnic Shelter (D) is the only rental shelter in this area. Meet ADA table ratio requirements under shelter. The two existing grills need to be accessible.









Created by JPB, 9/20/2019







**Picnic Unit Ranking**

-  Seawall Shelter Picnic Facility
-  Picnic Shelters
-  Buildings
-  Proposed Accessible Route
-  Hike-Bike Trail
-  Picnic Units with Facility
-  Constructed Surface
-  Other Picnic Facilities

**1** Two accessible tables needed.  
Recommend an accessible grill be added.  
Access walks needed to the parking lot.  
Parking lot renovation is planned and  
will change access to area.

Created by JPB, 9/20/2019

Seawall Shelter  
Picnic Facility Boundary





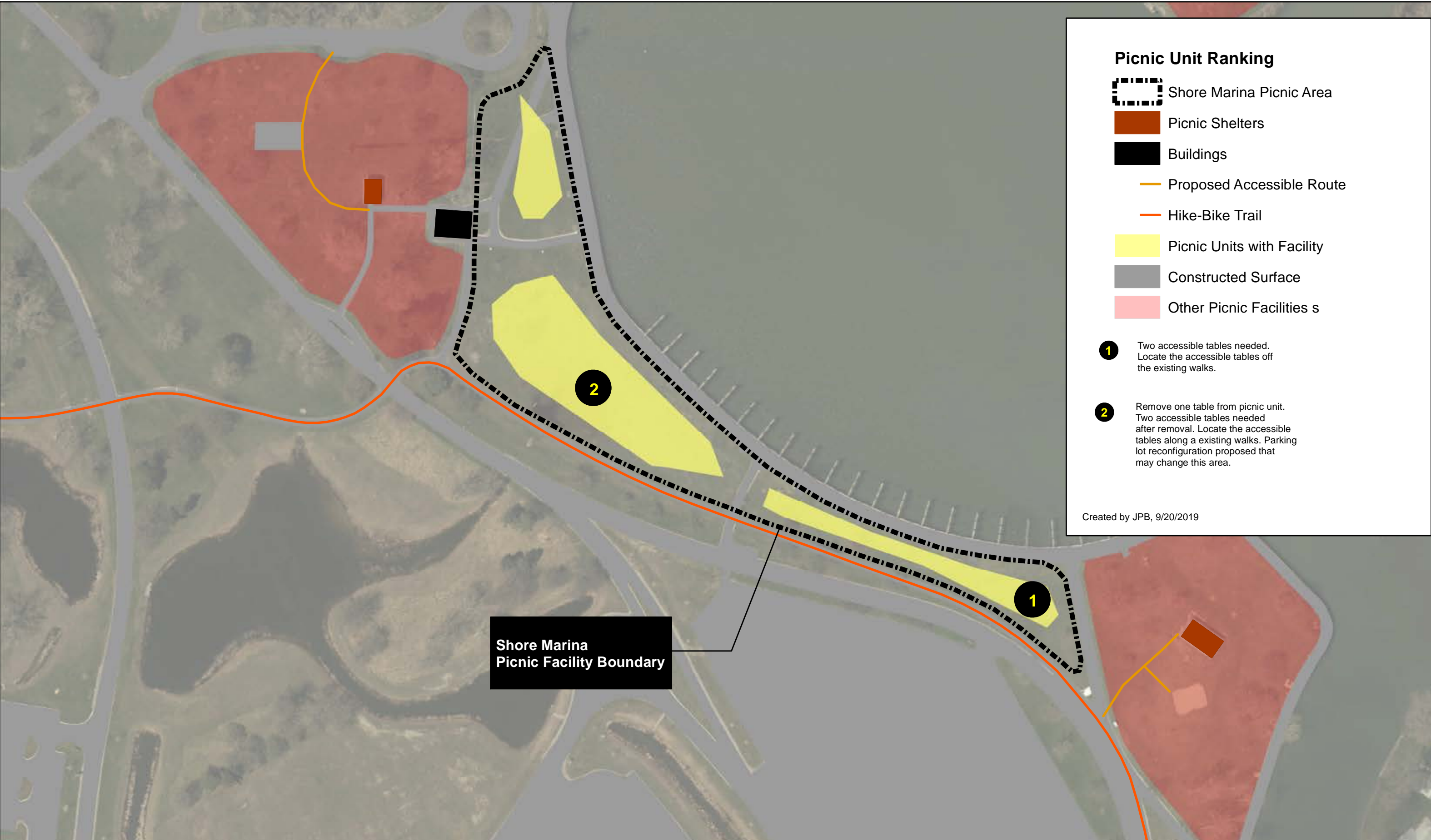

**Picnic Unit Ranking**

- Shore Marina Picnic Area
- Picnic Shelters
- Buildings
- Proposed Accessible Route
- Hike-Bike Trail
- Picnic Units with Facility
- Constructed Surface
- Other Picnic Facilities s

- 1** Two accessible tables needed. Locate the accessible tables off the existing walks.
- 2** Remove one table from picnic unit. Two accessible tables needed after removal. Locate the accessible tables along a existing walks. Parking lot reconfiguration proposed that may change this area.

Created by JPB, 9/20/2019

Shore Marina  
Picnic Facility Boundary



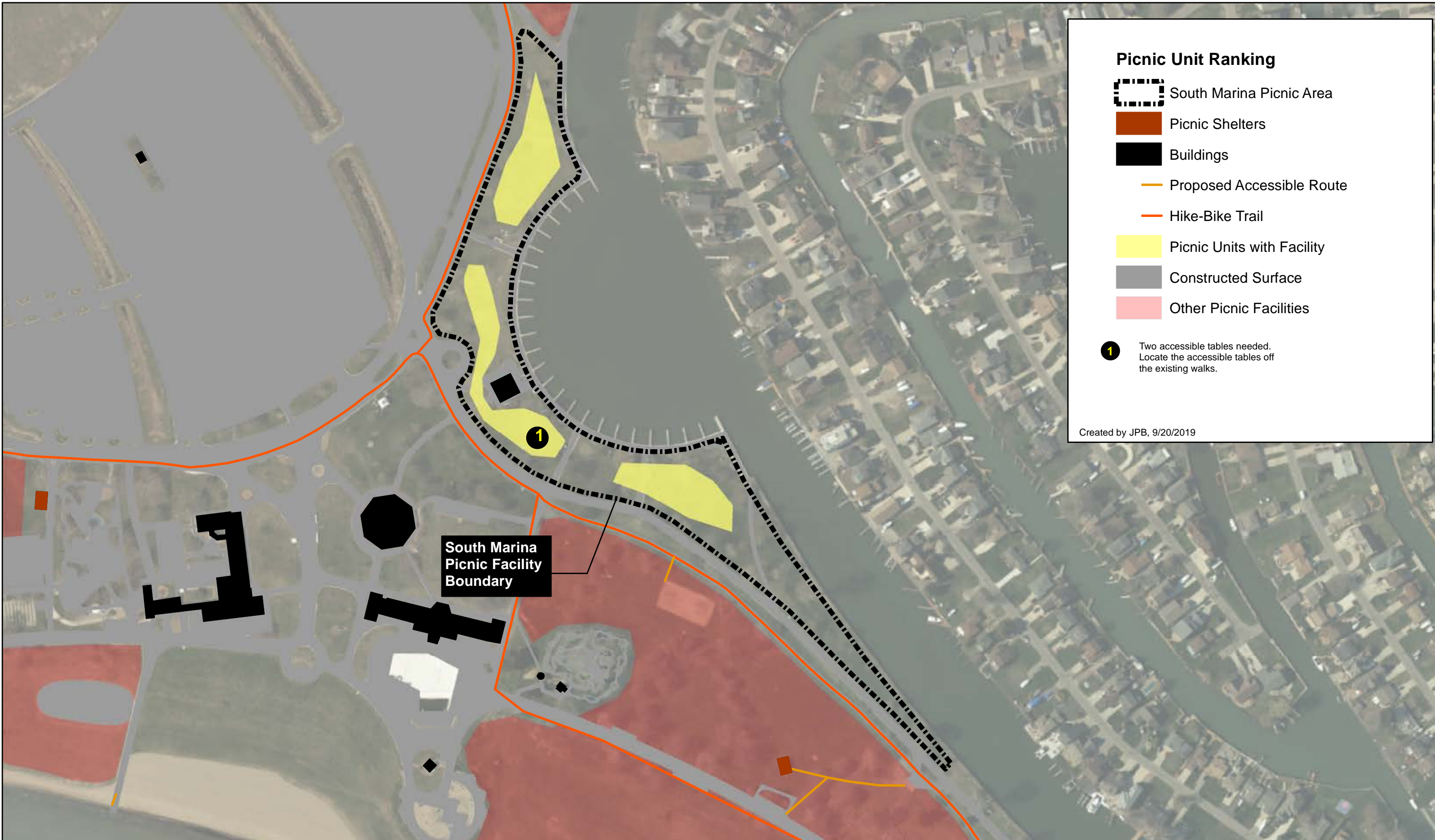

**Picnic Unit Ranking**

 South Marina Picnic Area

 Picnic Shelters

 Buildings

 Proposed Accessible Route

 Hike-Bike Trail

 Picnic Units with Facility

 Constructed Surface

 Other Picnic Facilities

 Two accessible tables needed. Locate the accessible tables off the existing walks.







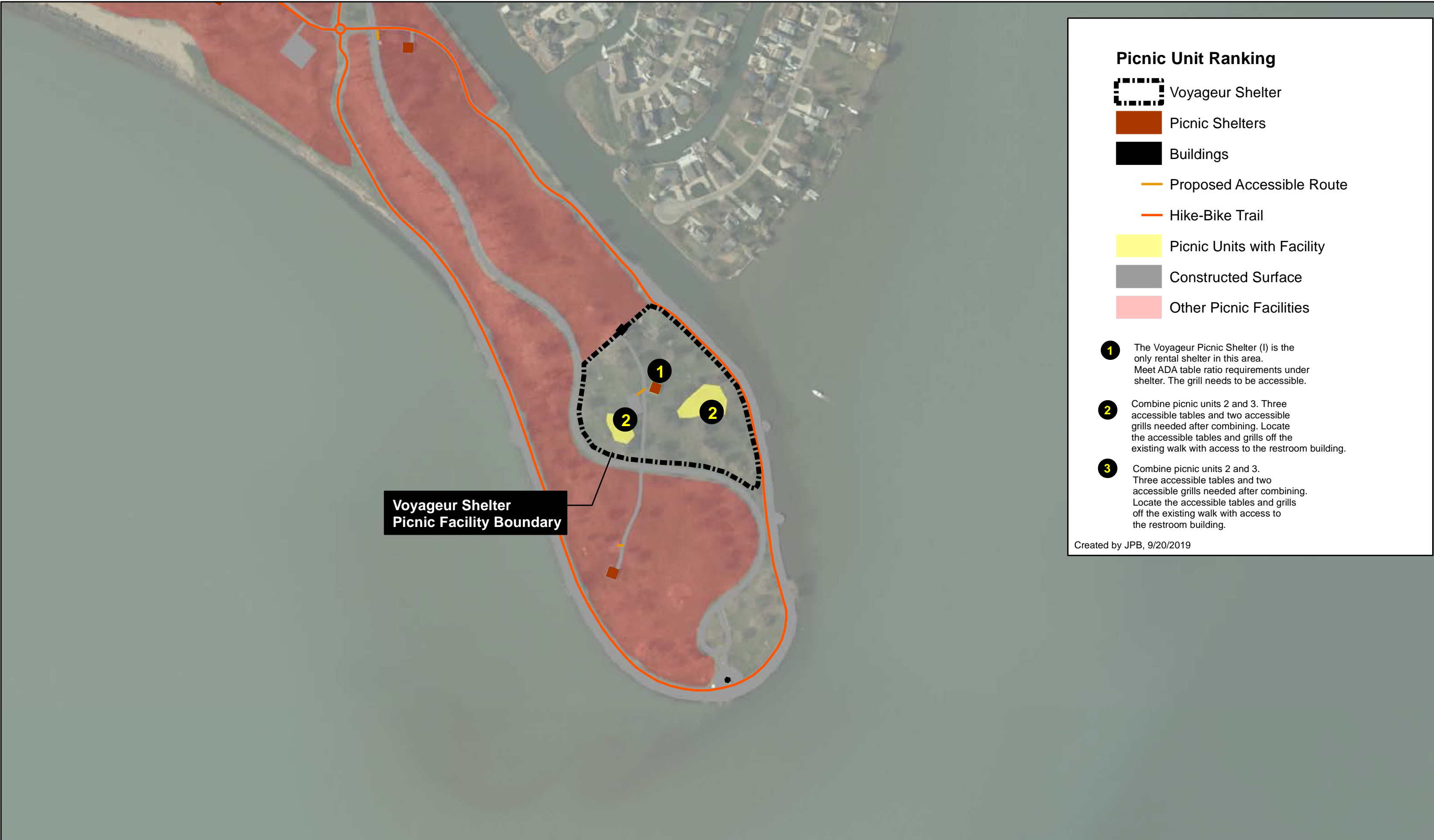

Created by JPB, 9/20/2019

South Marina  
Picnic Facility  
Boundary





**Picnic Unit Ranking**

-  Voyageur Shelter
-  Picnic Shelters
-  Buildings
-  Proposed Accessible Route
-  Hike-Bike Trail
-  Picnic Units with Facility
-  Constructed Surface
-  Other Picnic Facilities

- 1** The Voyageur Picnic Shelter (I) is the only rental shelter in this area. Meet ADA table ratio requirements under shelter. The grill needs to be accessible.
- 2** Combine picnic units 2 and 3. Three accessible tables and two accessible grills needed after combining. Locate the accessible tables and grills off the existing walk with access to the restroom building.
- 3** Combine picnic units 2 and 3. Three accessible tables and two accessible grills needed after combining. Locate the accessible tables and grills off the existing walk with access to the restroom building.

Created by JPB, 9/20/2019



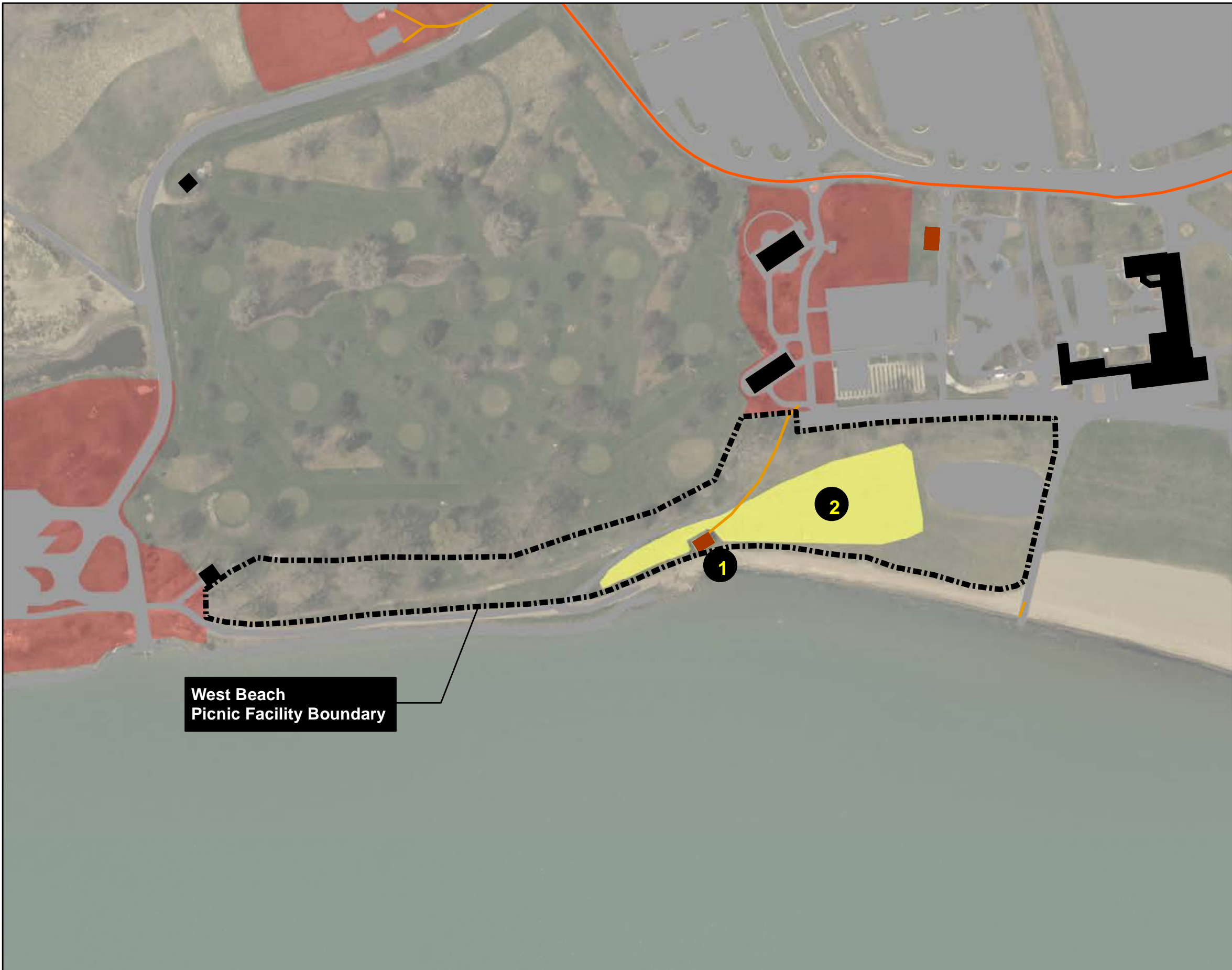

West Beach  
Picnic Facility Boundary

**Picnic Unit Ranking**

- West Beach Picnic Area
- Picnic Shelters
- Buildings
- Proposed Accessible Route
- Hike-Bike Trail
- Picnic Units with Facility
- Constructed Surface
- Other Picnic Facilities

- 1** The West Beach Picnic Shelter (D) is the only rental shelter in area. Combine some tables surrounding the shelter when calculating necessary accessible tables under shelter. The grill need to be accessible. Access walk needed to the boardwalk.
- 2** Count some tables w/ shelter unit and increase ADA table ratio under shelter. Meet ADA requirements for remaining tables. Two accessible grills needed. Locate accessible tables and grills off a new walk between the shelter and boardwalk.

Created by JPB, 9/20/2019



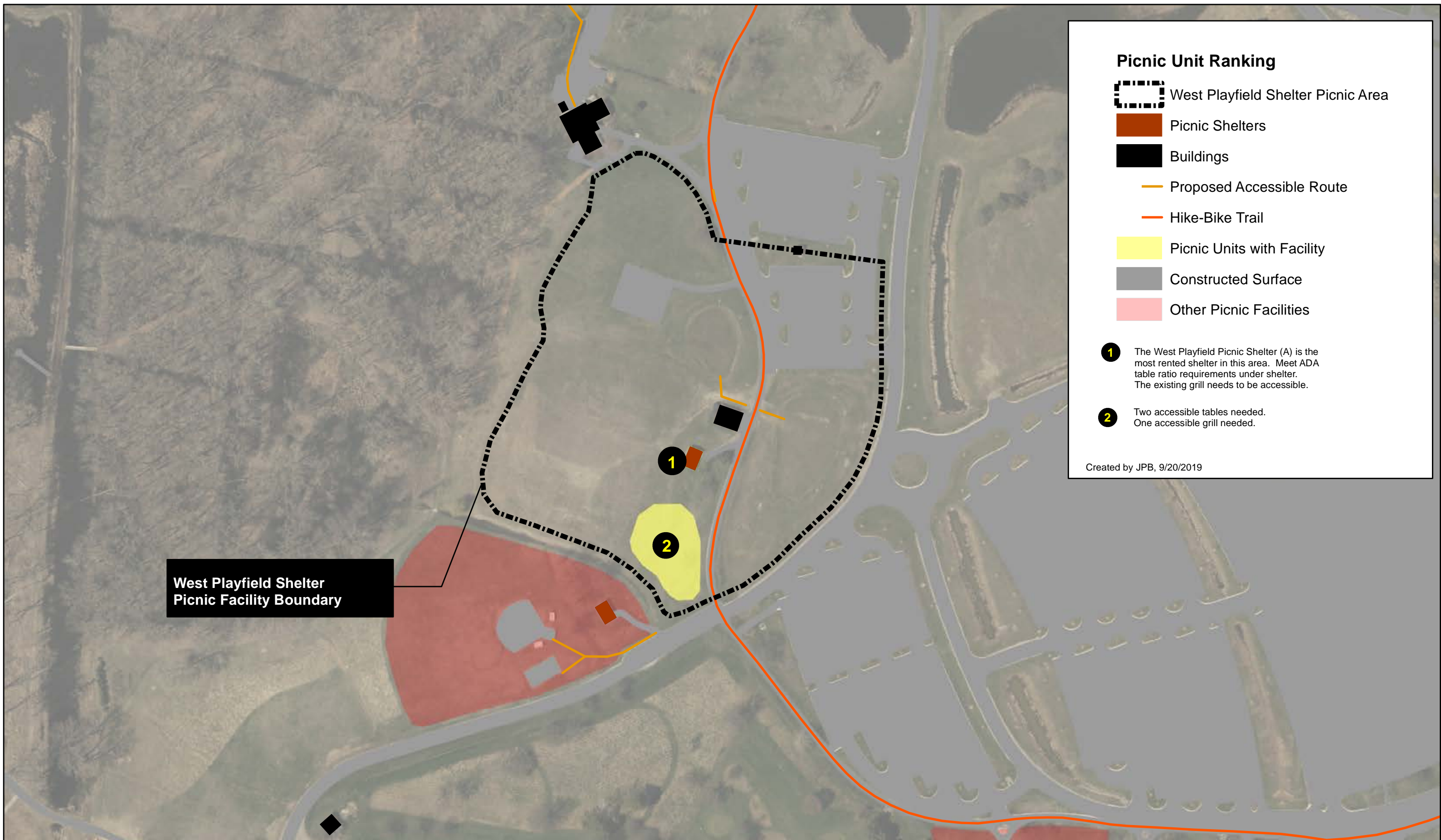

West Playfield Shelter  
Picnic Facility Boundary

### Picnic Unit Ranking

 West Playfield Shelter Picnic Area

 Picnic Shelters

 Buildings

 Proposed Accessible Route

 Hike-Bike Trail

 Picnic Units with Facility

 Constructed Surface

 Other Picnic Facilities

**1** The West Playfield Picnic Shelter (A) is the most rented shelter in this area. Meet ADA table ratio requirements under shelter. The existing grill needs to be accessible.

**2** Two accessible tables needed. One accessible grill needed.

Created by JPB, 9/20/2019

West Playfield Shelter Picnic Facility

Lake St. Clair Metropark





0 100 200 400 Feet







**Picnic Unit Ranking**

 Cedar Knoll Picnic Facility

 Buildings

 Picnic Shelters

 Picnic Units with Facility

 Hike-Bike Trail

 Constructed Surfaces

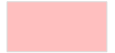
 Other Picnic Facilities

**1** Two accessible tables needed. Locate accessible tables along a new accessible route from the parking lot the vault latrines. The existing grill needs to be accessible.

**2** Two accessible tables needed. Locate accessible tables along a new accessible route from the parking lot the vault latrines. Add an accessible grill so that there are two within the Cedar Knoll picnic facility.

Created by JPB, 9/19/2019







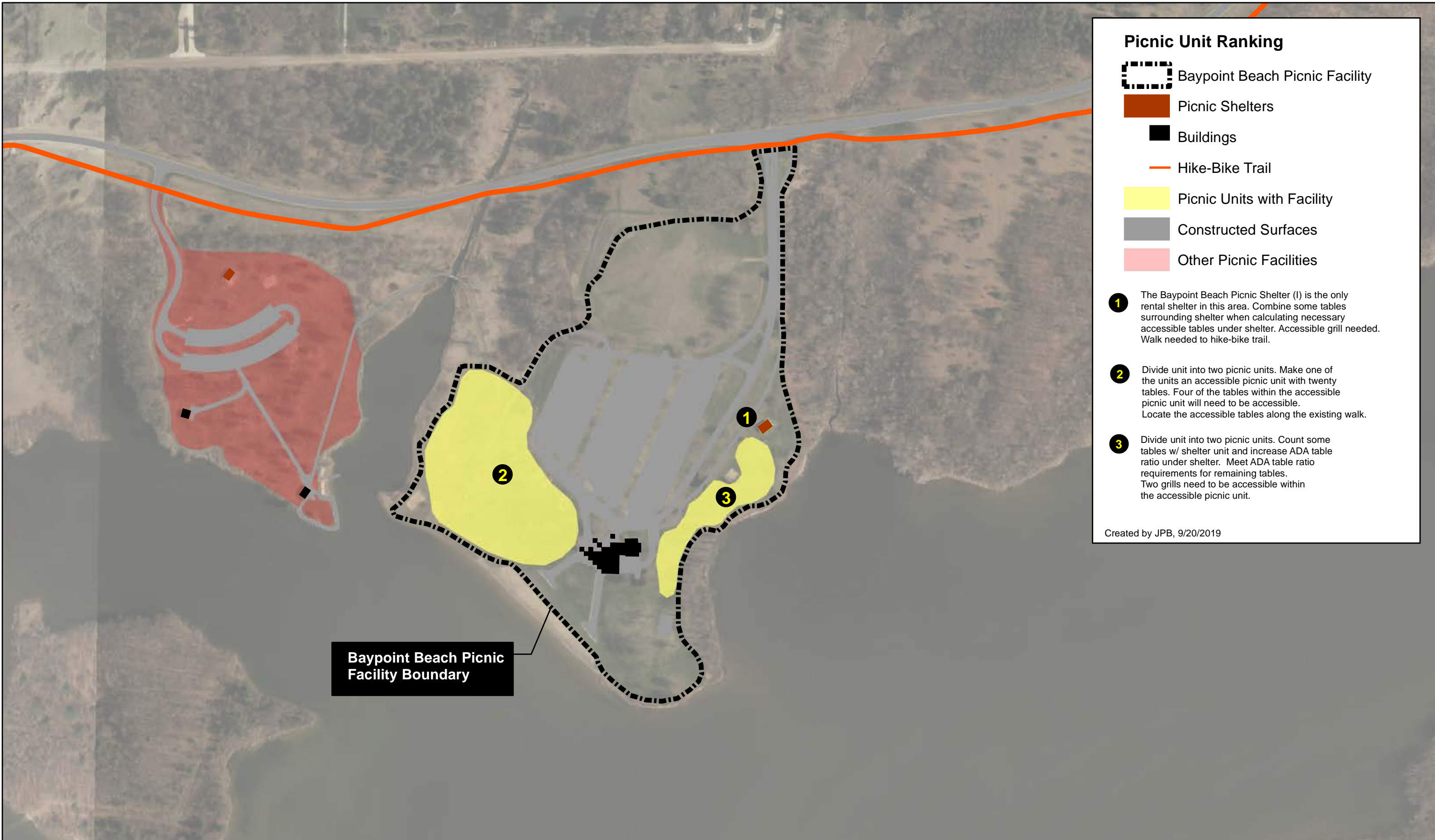



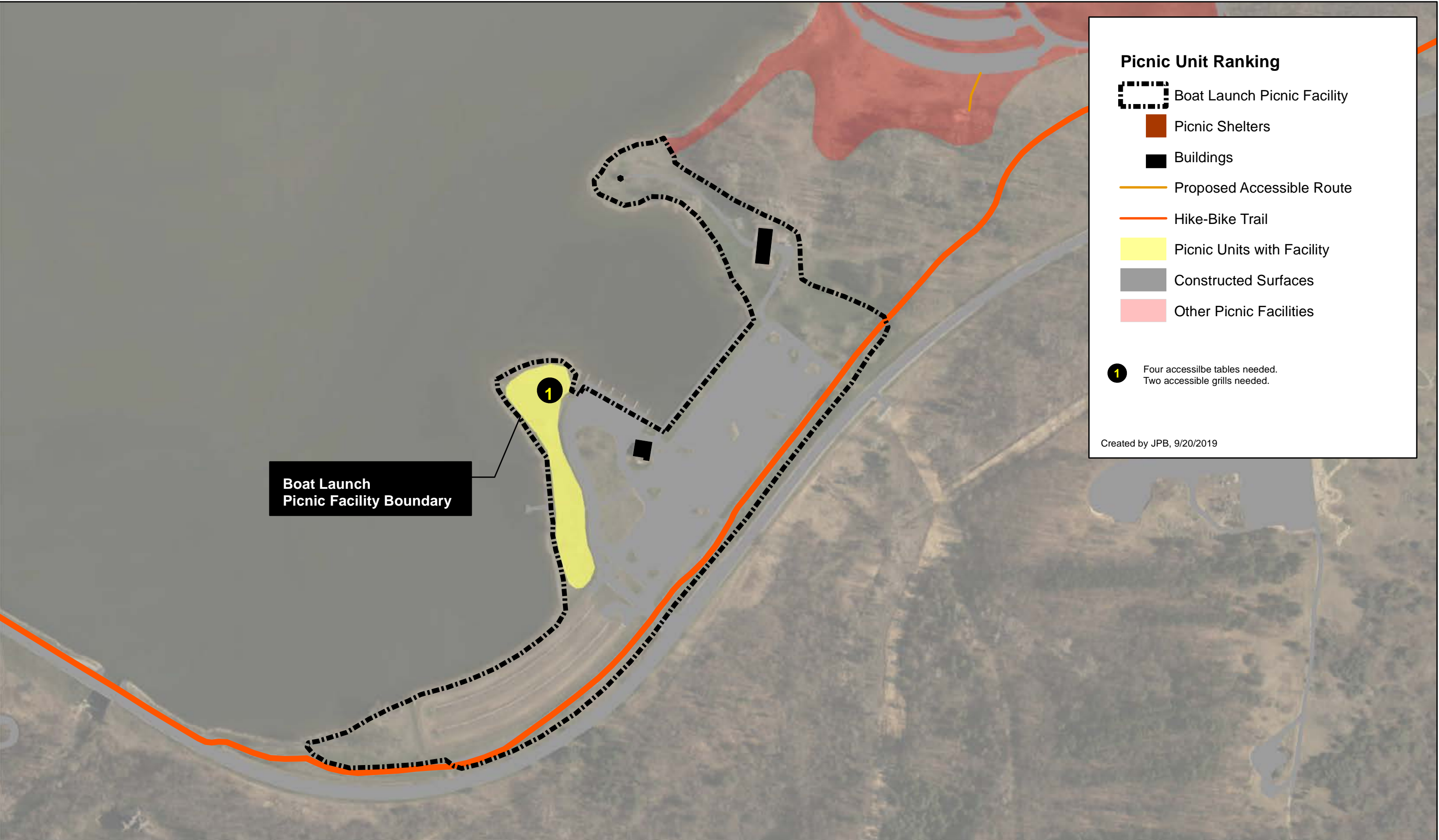

**Picnic Unit Ranking**

-  Boat Launch Picnic Facility
-  Picnic Shelters
-  Buildings
-  Proposed Accessible Route
-  Hike-Bike Trail
-  Picnic Units with Facility
-  Constructed Surfaces
-  Other Picnic Facilities

**1** Four accessible tables needed.  
Two accessible grills needed.

Created by JPB, 9/20/2019

Boat Launch  
Picnic Facility Boundary



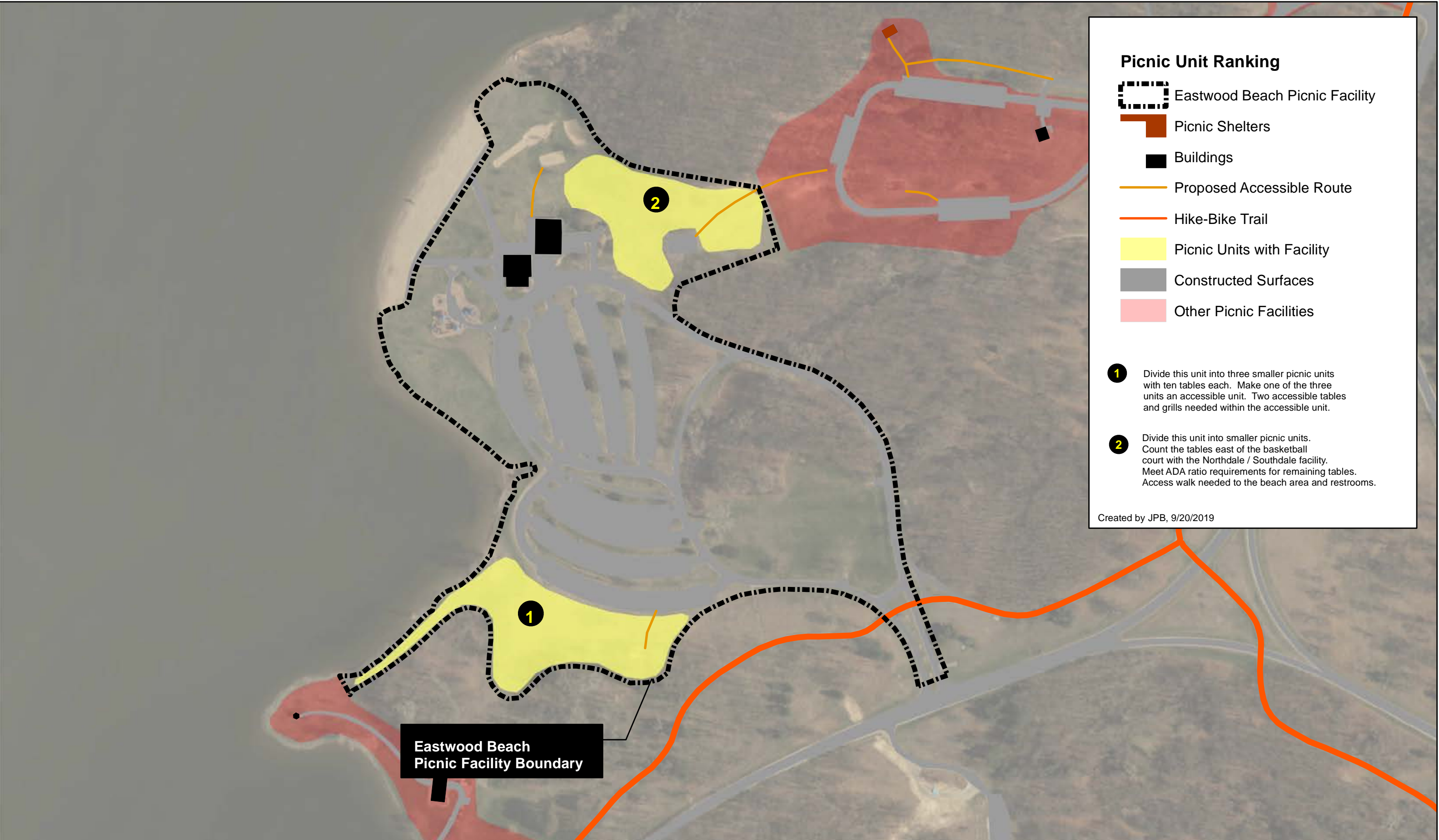

**Picnic Unit Ranking**

- Eastwood Beach Picnic Facility
- Picnic Shelters
- Buildings
- Proposed Accessible Route
- Hike-Bike Trail
- Picnic Units with Facility
- Constructed Surfaces
- Other Picnic Facilities

- 1** Divide this unit into three smaller picnic units with ten tables each. Make one of the three units an accessible unit. Two accessible tables and grills needed within the accessible unit.
- 2** Divide this unit into smaller picnic units. Count the tables east of the basketball court with the Northdale / Southdale facility. Meet ADA ratio requirements for remaining tables. Access walk needed to the beach area and restrooms.

Created by JPB, 9/20/2019

Eastwood Beach  
Picnic Facility Boundary



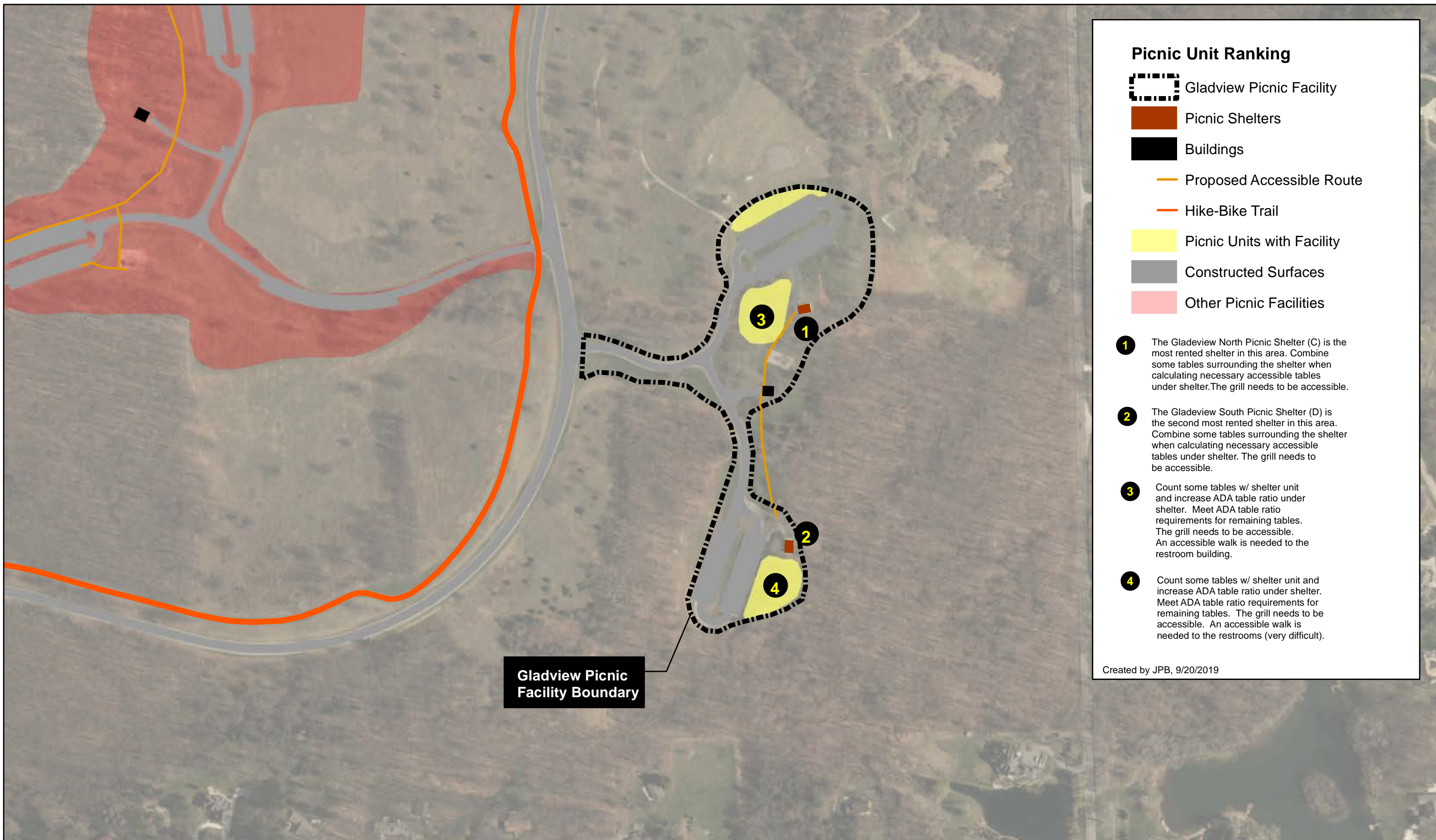

## Picnic Unit Ranking

-  Gladview Picnic Facility
-  Picnic Shelters
-  Buildings
-  Proposed Accessible Route
-  Hike-Bike Trail
-  Picnic Units with Facility
-  Constructed Surfaces
-  Other Picnic Facilities

- 1** The Gladeview North Picnic Shelter (C) is the most rented shelter in this area. Combine some tables surrounding the shelter when calculating necessary accessible tables under shelter. The grill needs to be accessible.
- 2** The Gladeview South Picnic Shelter (D) is the second most rented shelter in this area. Combine some tables surrounding the shelter when calculating necessary accessible tables under shelter. The grill needs to be accessible.
- 3** Count some tables w/ shelter unit and increase ADA table ratio under shelter. Meet ADA table ratio requirements for remaining tables. The grill needs to be accessible. An accessible walk is needed to the restroom building.
- 4** Count some tables w/ shelter unit and increase ADA table ratio under shelter. Meet ADA table ratio requirements for remaining tables. The grill needs to be accessible. An accessible walk is needed to the restrooms (very difficult).

Created by JPB, 9/20/2019





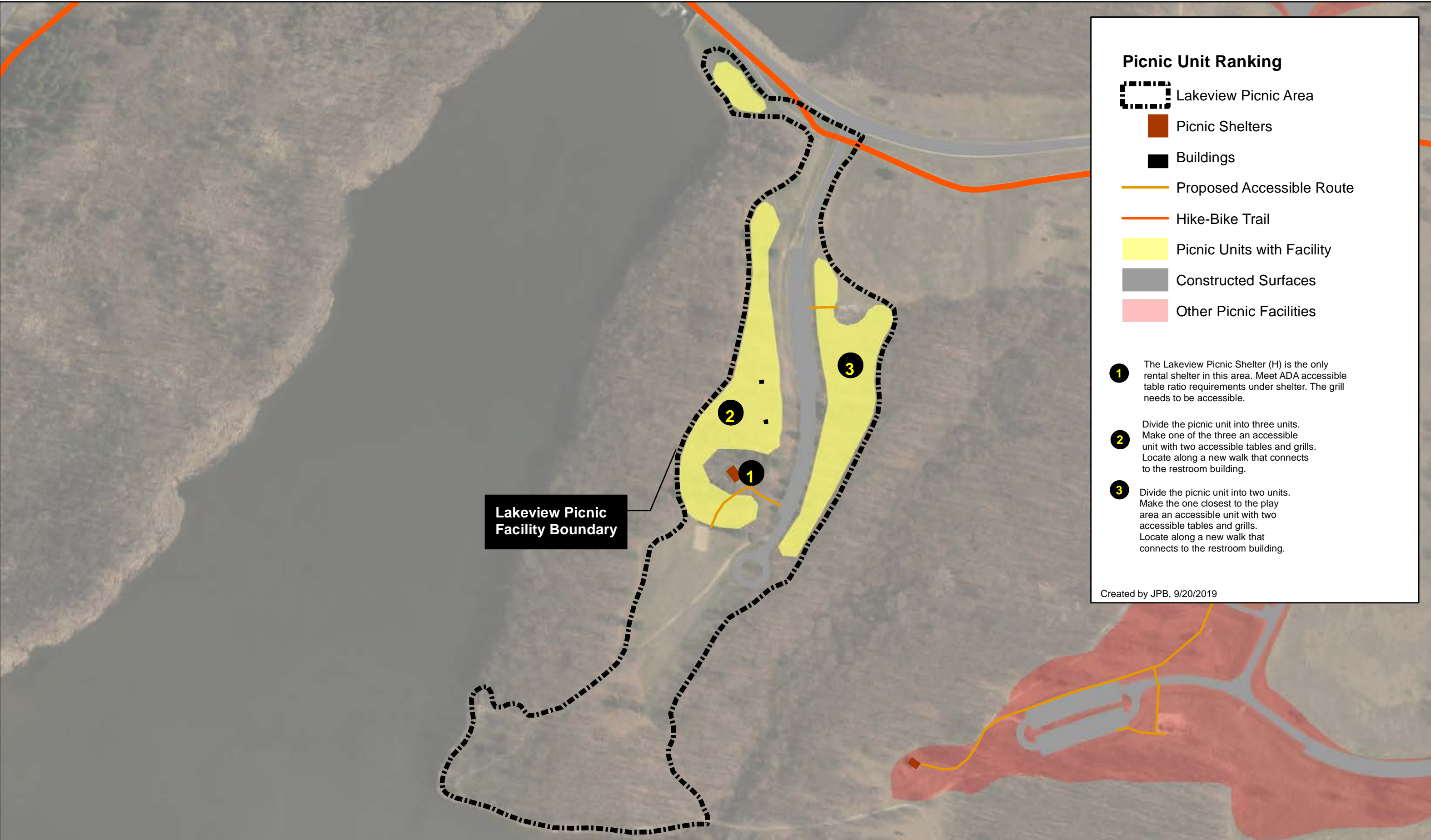

**Picnic Unit Ranking**

- Lakeview Picnic Area
- Picnic Shelters
- Buildings
- Proposed Accessible Route
- Hike-Bike Trail
- Picnic Units with Facility
- Constructed Surfaces
- Other Picnic Facilities

- 1** The Lakeview Picnic Shelter (H) is the only rental shelter in this area. Meet ADA accessible table ratio requirements under shelter. The grill needs to be accessible.
- 2** Divide the picnic unit into three units. Make one of the three an accessible unit with two accessible tables and grills. Locate along a new walk that connects to the restroom building.
- 3** Divide the picnic unit into two units. Make the one closest to the play area an accessible unit with two accessible tables and grills. Locate along a new walk that connects to the restroom building.

Created by JPB, 9/20/2019



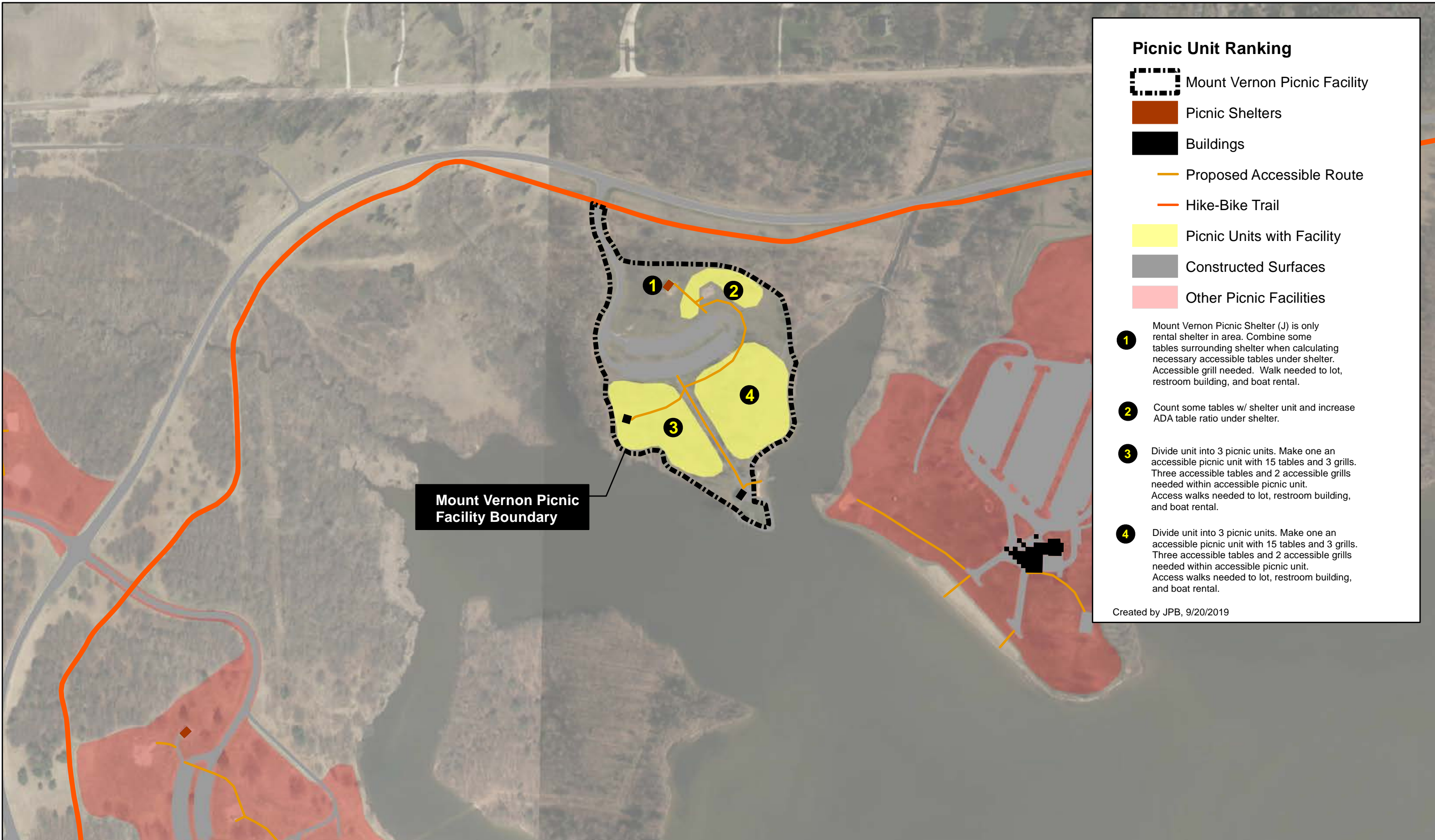

**Picnic Unit Ranking**

- Mount Vernon Picnic Facility
- Picnic Shelters
- Buildings
- Proposed Accessible Route
- Hike-Bike Trail
- Picnic Units with Facility
- Constructed Surfaces
- Other Picnic Facilities

- 1** Mount Vernon Picnic Shelter (J) is only rental shelter in area. Combine some tables surrounding shelter when calculating necessary accessible tables under shelter. Accessible grill needed. Walk needed to lot, restroom building, and boat rental.
- 2** Count some tables w/ shelter unit and increase ADA table ratio under shelter.
- 3** Divide unit into 3 picnic units. Make one an accessible picnic unit with 15 tables and 3 grills. Three accessible tables and 2 accessible grills needed within accessible picnic unit. Access walks needed to lot, restroom building, and boat rental.
- 4** Divide unit into 3 picnic units. Make one an accessible picnic unit with 15 tables and 3 grills. Three accessible tables and 2 accessible grills needed within accessible picnic unit. Access walks needed to lot, restroom building, and boat rental.

Created by JPB, 9/20/2019



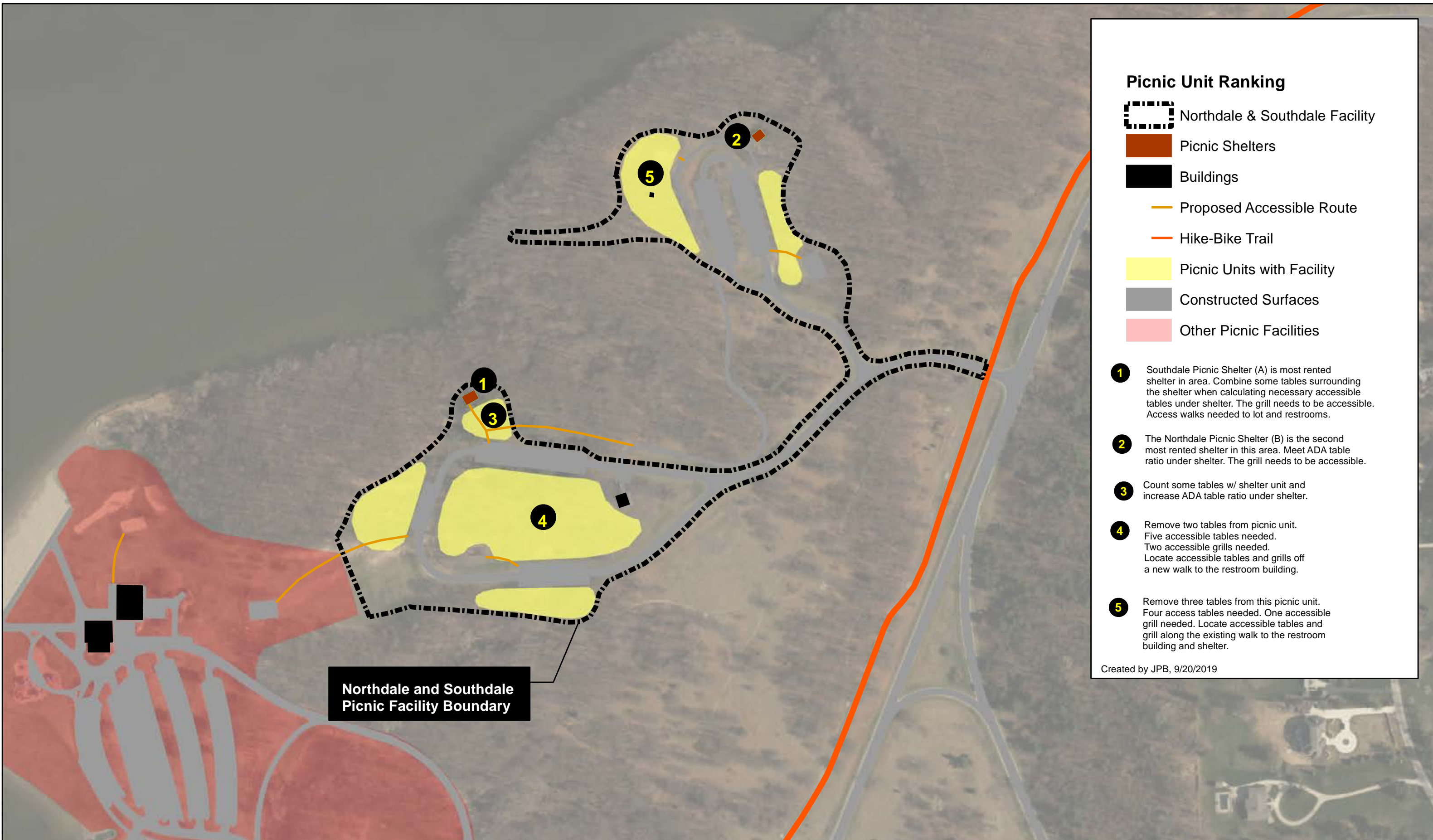

**Picnic Unit Ranking**

- Northdale & Southdale Facility
- Picnic Shelters
- Buildings
- Proposed Accessible Route
- Hike-Bike Trail
- Picnic Units with Facility
- Constructed Surfaces
- Other Picnic Facilities

- 1** Southdale Picnic Shelter (A) is most rented shelter in area. Combine some tables surrounding the shelter when calculating necessary accessible tables under shelter. The grill needs to be accessible. Access walks needed to lot and restrooms.
- 2** The Northdale Picnic Shelter (B) is the second most rented shelter in this area. Meet ADA table ratio under shelter. The grill needs to be accessible.
- 3** Count some tables w/ shelter unit and increase ADA table ratio under shelter.
- 4** Remove two tables from picnic unit. Five accessible tables needed. Two accessible grills needed. Locate accessible tables and grills off a new walk to the restroom building.
- 5** Remove three tables from this picnic unit. Four access tables needed. One accessible grill needed. Locate accessible tables and grill along the existing walk to the restroom building and shelter.

Created by JPB, 9/20/2019

Northdale and Southdale  
Picnic Facility Boundary



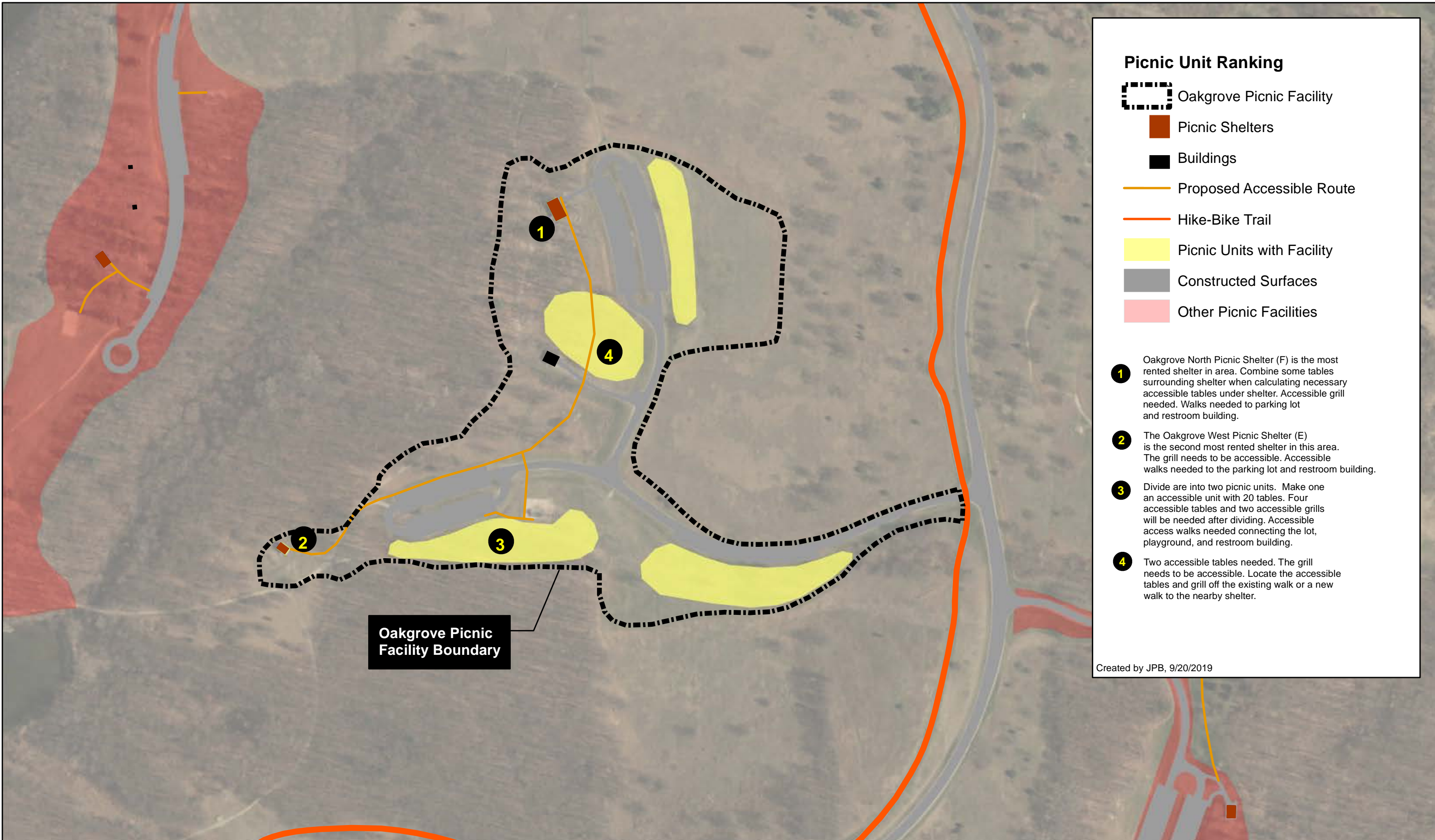

**Picnic Unit Ranking**

- Oakgrove Picnic Facility
- Picnic Shelters
- Buildings
- Proposed Accessible Route
- Hike-Bike Trail
- Picnic Units with Facility
- Constructed Surfaces
- Other Picnic Facilities

- 1** Oakgrove North Picnic Shelter (F) is the most rented shelter in area. Combine some tables surrounding shelter when calculating necessary accessible tables under shelter. Accessible grill needed. Walks needed to parking lot and restroom building.
- 2** The Oakgrove West Picnic Shelter (E) is the second most rented shelter in this area. The grill needs to be accessible. Accessible walks needed to the parking lot and restroom building.
- 3** Divide area into two picnic units. Make one an accessible unit with 20 tables. Four accessible tables and two accessible grills will be needed after dividing. Accessible access walks needed connecting the lot, playground, and restroom building.
- 4** Two accessible tables needed. The grill needs to be accessible. Locate the accessible tables and grill off the existing walk or a new walk to the nearby shelter.

Created by JPB, 9/20/2019

Oakgrove Picnic Facility Boundary



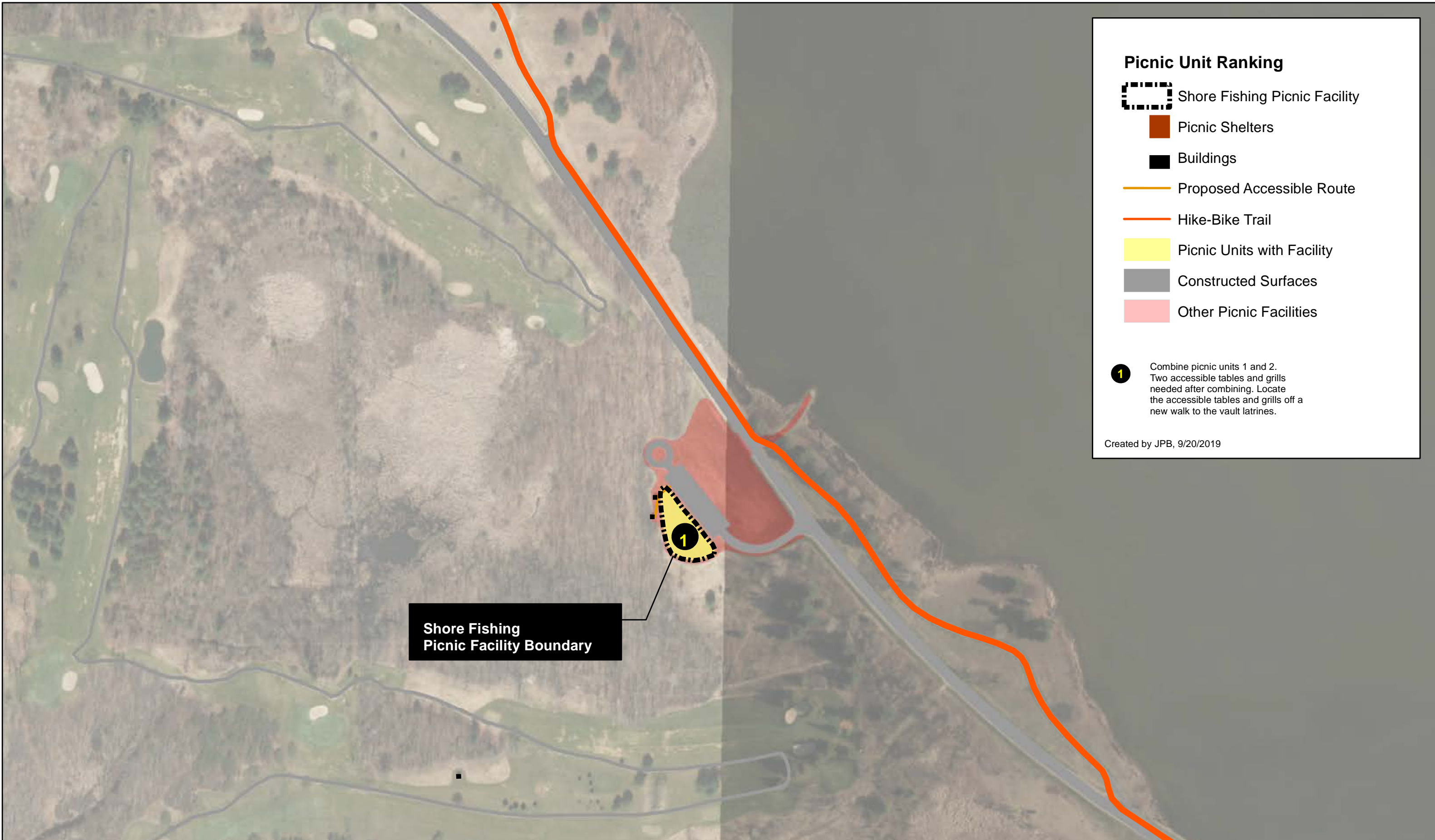



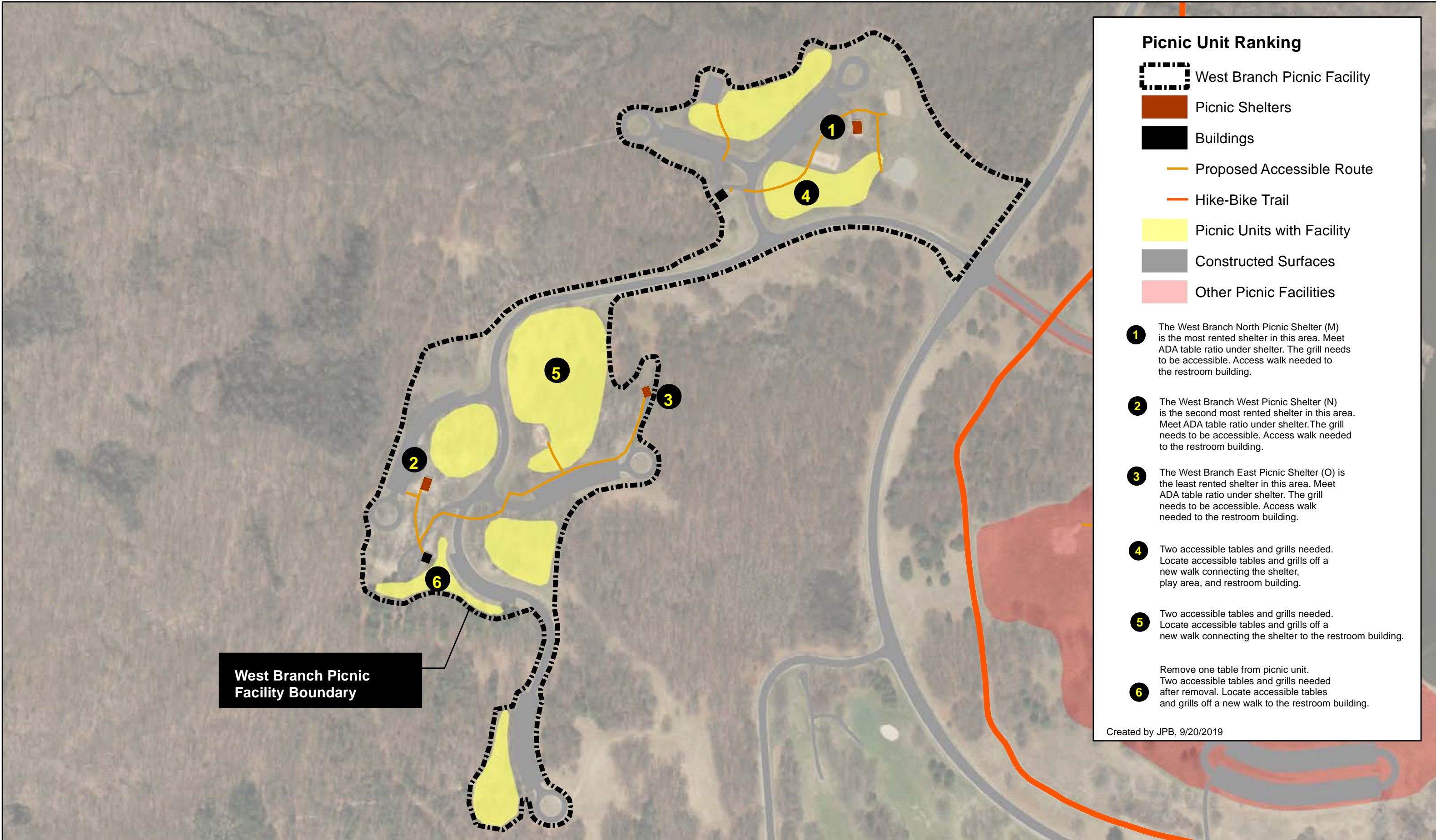

**Picnic Unit Ranking**

- West Branch Picnic Facility
- Picnic Shelters
- Buildings
- Proposed Accessible Route
- Hike-Bike Trail
- Picnic Units with Facility
- Constructed Surfaces
- Other Picnic Facilities

- 1** The West Branch North Picnic Shelter (M) is the most rented shelter in this area. Meet ADA table ratio under shelter. The grill needs to be accessible. Access walk needed to the restroom building.
- 2** The West Branch West Picnic Shelter (N) is the second most rented shelter in this area. Meet ADA table ratio under shelter. The grill needs to be accessible. Access walk needed to the restroom building.
- 3** The West Branch East Picnic Shelter (O) is the least rented shelter in this area. Meet ADA table ratio under shelter. The grill needs to be accessible. Access walk needed to the restroom building.
- 4** Two accessible tables and grills needed. Locate accessible tables and grills off a new walk connecting the shelter, play area, and restroom building.
- 5** Two accessible tables and grills needed. Locate accessible tables and grills off a new walk connecting the shelter to the restroom building.
- 6** Remove one table from picnic unit. Two accessible tables and grills needed after removal. Locate accessible tables and grills off a new walk to the restroom building.

Created by JPB, 9/20/2019



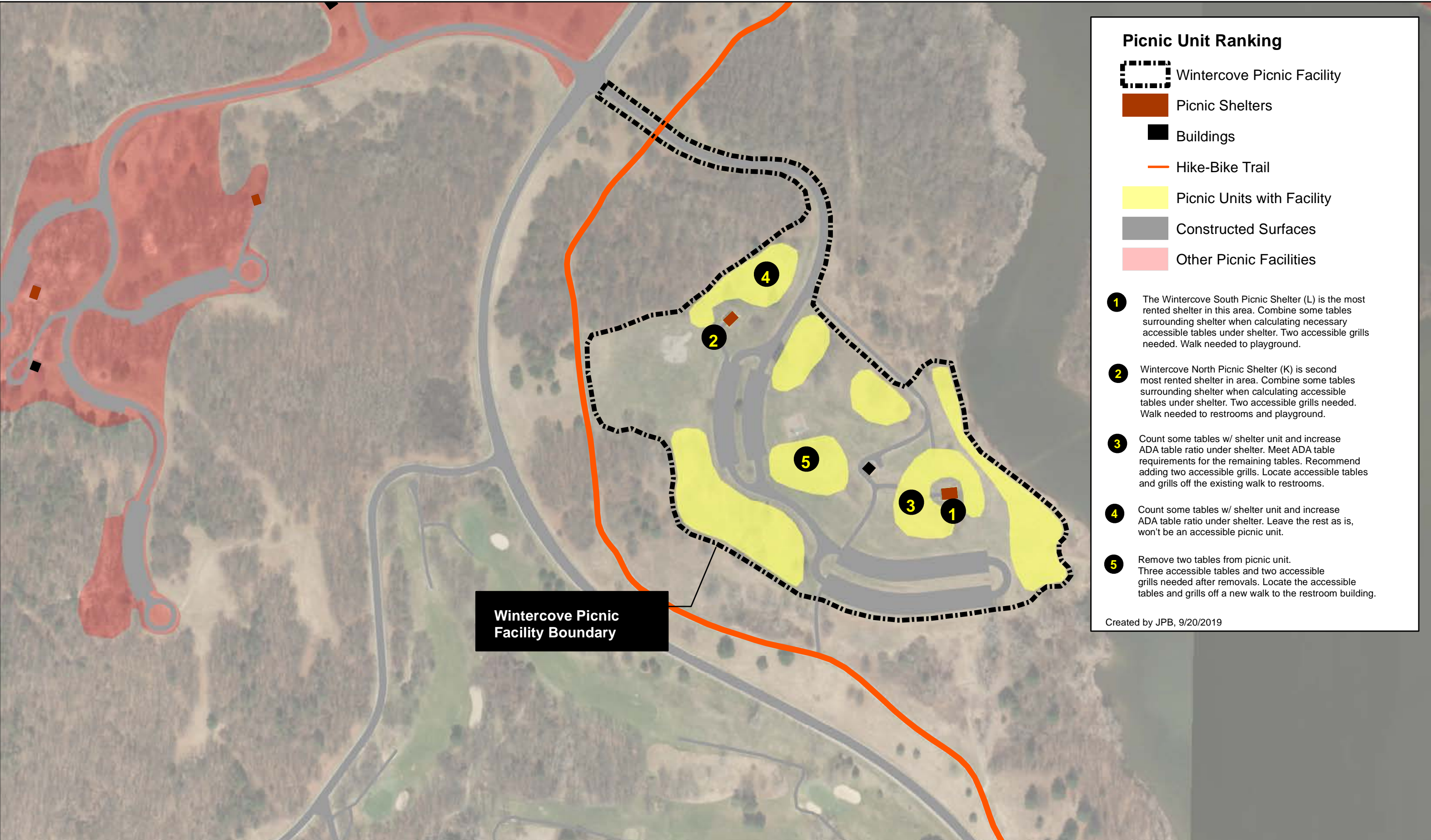

**Picnic Unit Ranking**

- Wintercove Picnic Facility
- Picnic Shelters
- Buildings
- Hike-Bike Trail
- Picnic Units with Facility
- Constructed Surfaces
- Other Picnic Facilities

- 1** The Wintercove South Picnic Shelter (L) is the most rented shelter in this area. Combine some tables surrounding shelter when calculating necessary accessible tables under shelter. Two accessible grills needed. Walk needed to playground.
- 2** Wintercove North Picnic Shelter (K) is second most rented shelter in area. Combine some tables surrounding shelter when calculating accessible tables under shelter. Two accessible grills needed. Walk needed to restrooms and playground.
- 3** Count some tables w/ shelter unit and increase ADA table ratio under shelter. Meet ADA table requirements for the remaining tables. Recommend adding two accessible grills. Locate accessible tables and grills off the existing walk to restrooms.
- 4** Count some tables w/ shelter unit and increase ADA table ratio under shelter. Leave the rest as is, won't be an accessible picnic unit.
- 5** Remove two tables from picnic unit. Three accessible tables and two accessible grills needed after removals. Locate the accessible tables and grills off a new walk to the restroom building.

Created by JPB, 9/20/2019



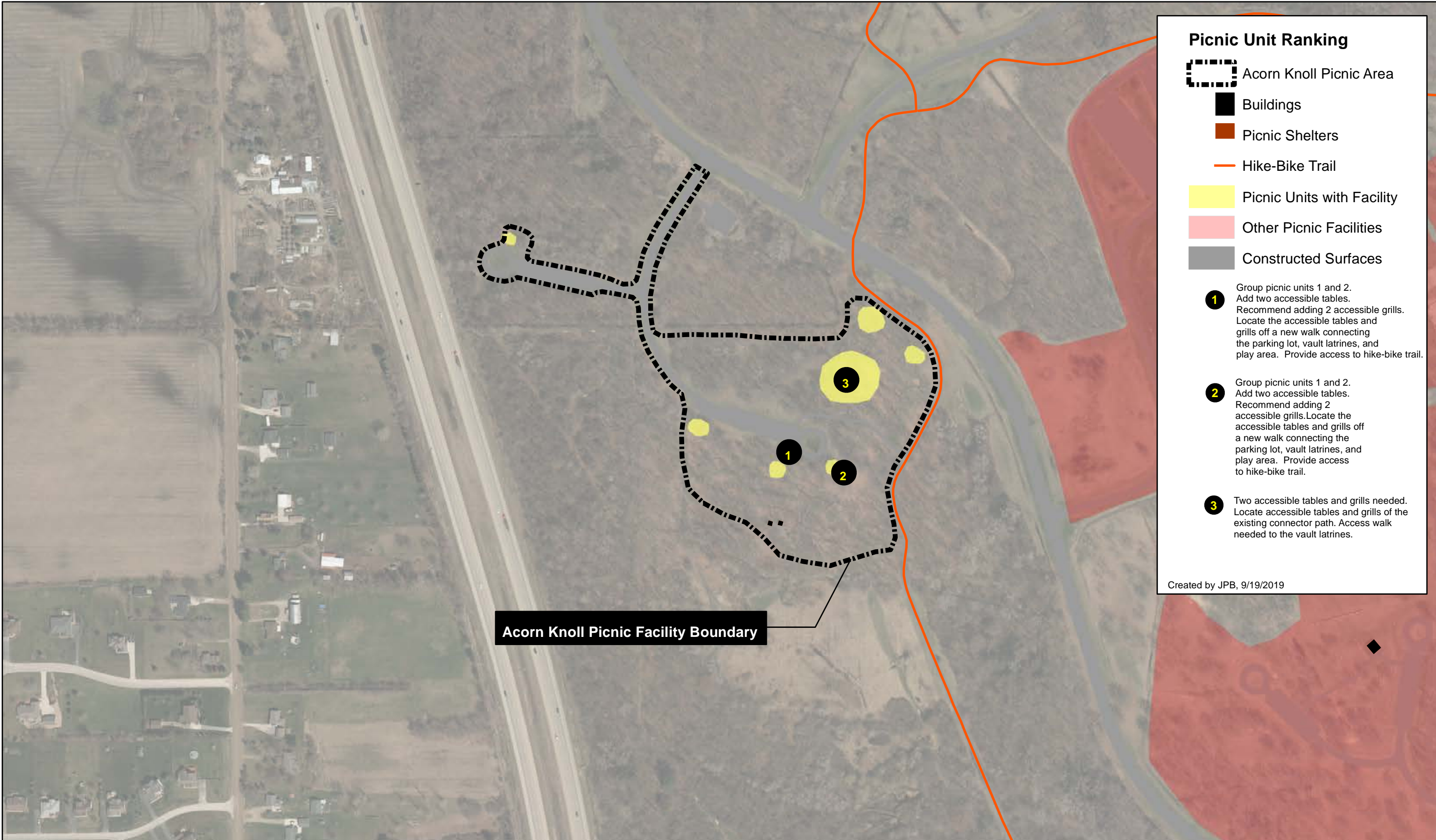

**Picnic Unit Ranking**

- Acorn Knoll Picnic Area
- Buildings
- Picnic Shelters
- Hike-Bike Trail
- Picnic Units with Facility
- Other Picnic Facilities
- Constructed Surfaces

- 1** Group picnic units 1 and 2. Add two accessible tables. Recommend adding 2 accessible grills. Locate the accessible tables and grills off a new walk connecting the parking lot, vault latrines, and play area. Provide access to hike-bike trail.
- 2** Group picnic units 1 and 2. Add two accessible tables. Recommend adding 2 accessible grills. Locate the accessible tables and grills off a new walk connecting the parking lot, vault latrines, and play area. Provide access to hike-bike trail.
- 3** Two accessible tables and grills needed. Locate accessible tables and grills of the existing connector path. Access walk needed to the vault latrines.

Created by JPB, 9/19/2019



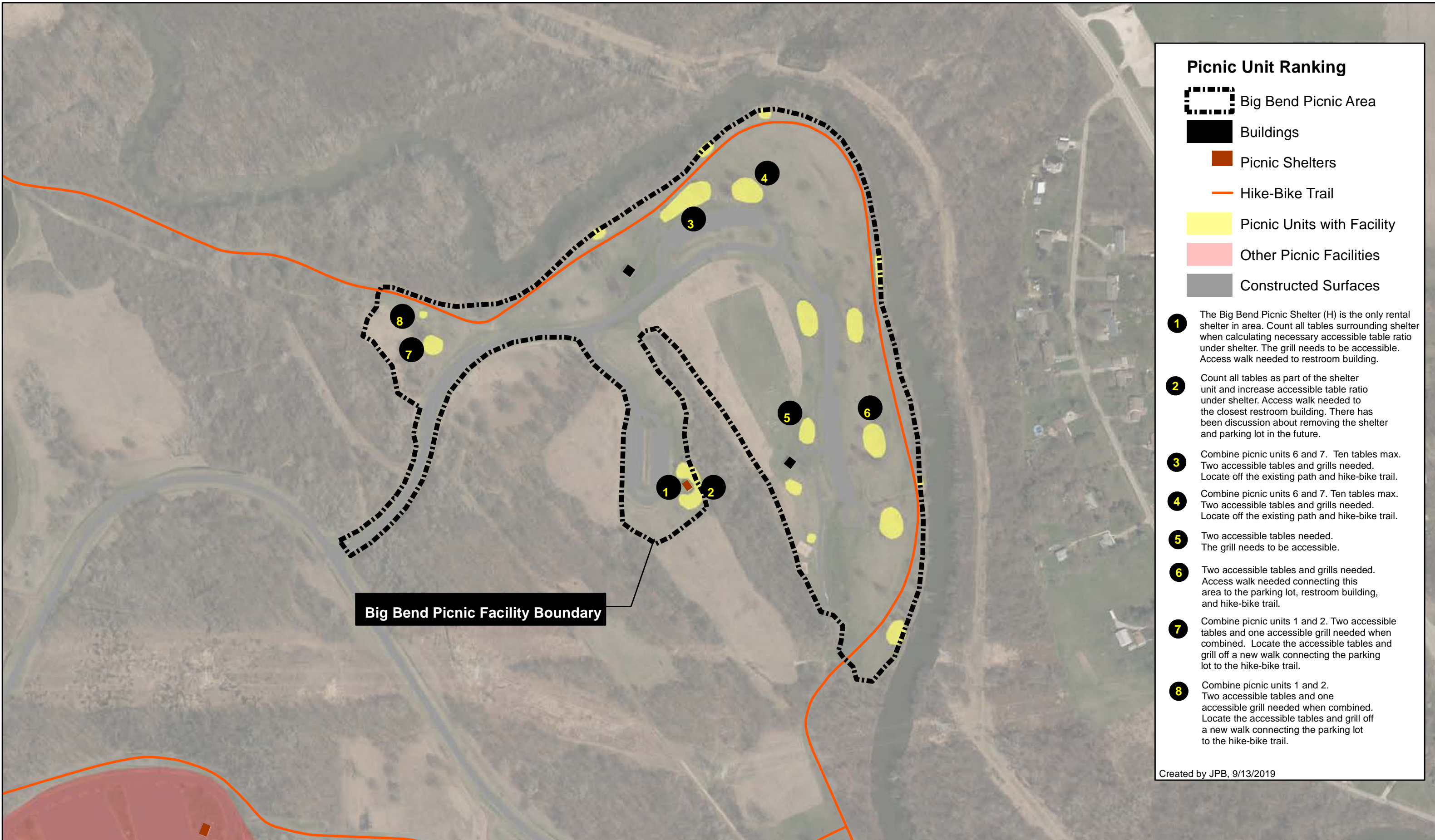

Created by JPB, 9/13/2019



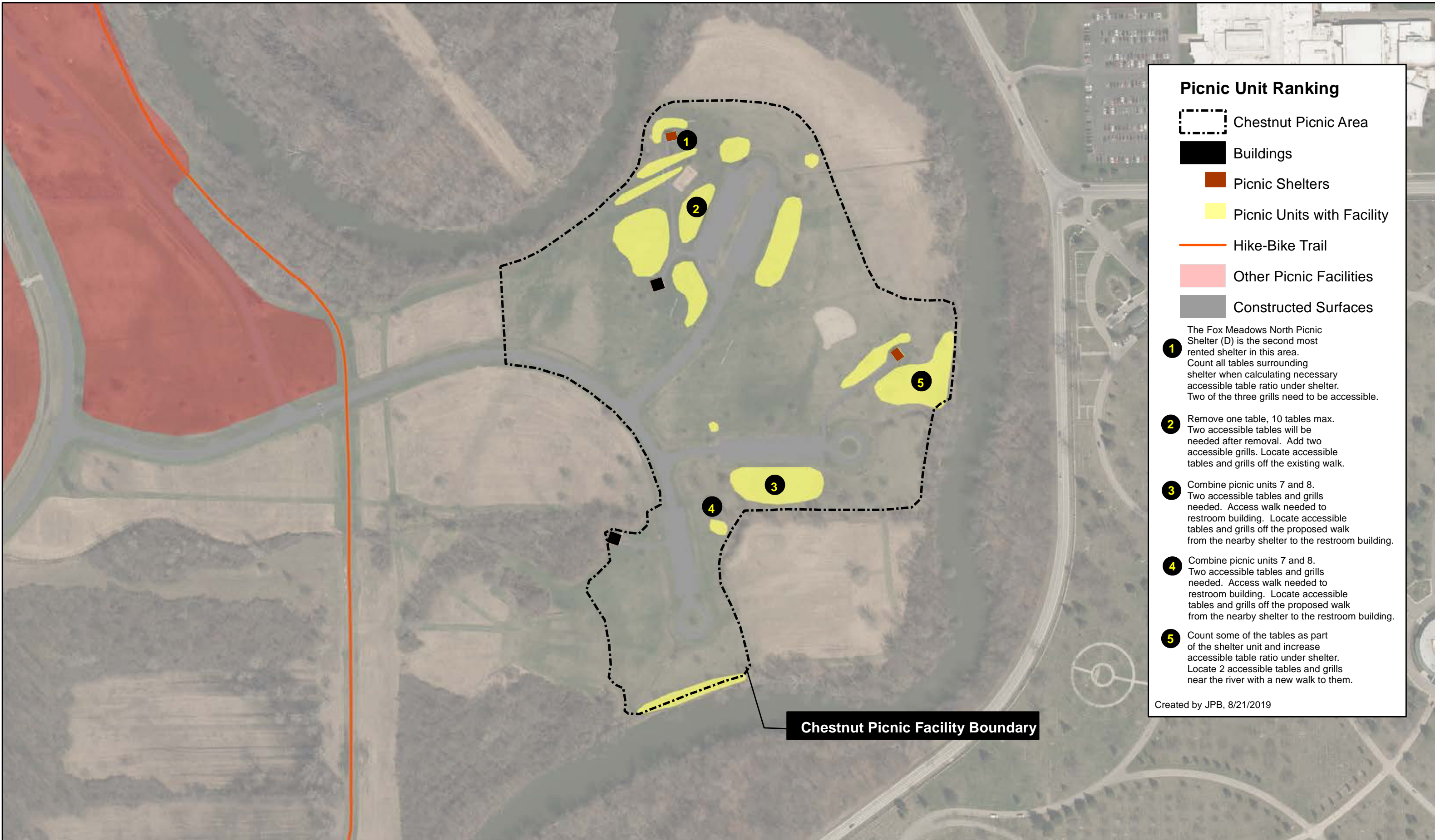

### Picnic Unit Ranking

- Chestnut Picnic Area
- Buildings
- Picnic Shelters
- Picnic Units with Facility
- Hike-Bike Trail
- Other Picnic Facilities
- Constructed Surfaces

- The Fox Meadows North Picnic Shelter (D) is the second most rented shelter in this area. Count all tables surrounding shelter when calculating necessary accessible table ratio under shelter. Two of the three grills need to be accessible.
- 1 Remove one table, 10 tables max. Two accessible tables will be needed after removal. Add two accessible grills. Locate accessible tables and grills off the existing walk.
- 2 Combine picnic units 7 and 8. Two accessible tables and grills needed. Access walk needed to restroom building. Locate accessible tables and grills off the proposed walk from the nearby shelter to the restroom building.
- 3 Combine picnic units 7 and 8. Two accessible tables and grills needed. Access walk needed to restroom building. Locate accessible tables and grills off the proposed walk from the nearby shelter to the restroom building.
- 4 Count some of the tables as part of the shelter unit and increase accessible table ratio under shelter. Locate 2 accessible tables and grills near the river with a new walk to them.

Created by JPB, 8/21/2019

Chestnut Picnic Facility Boundary





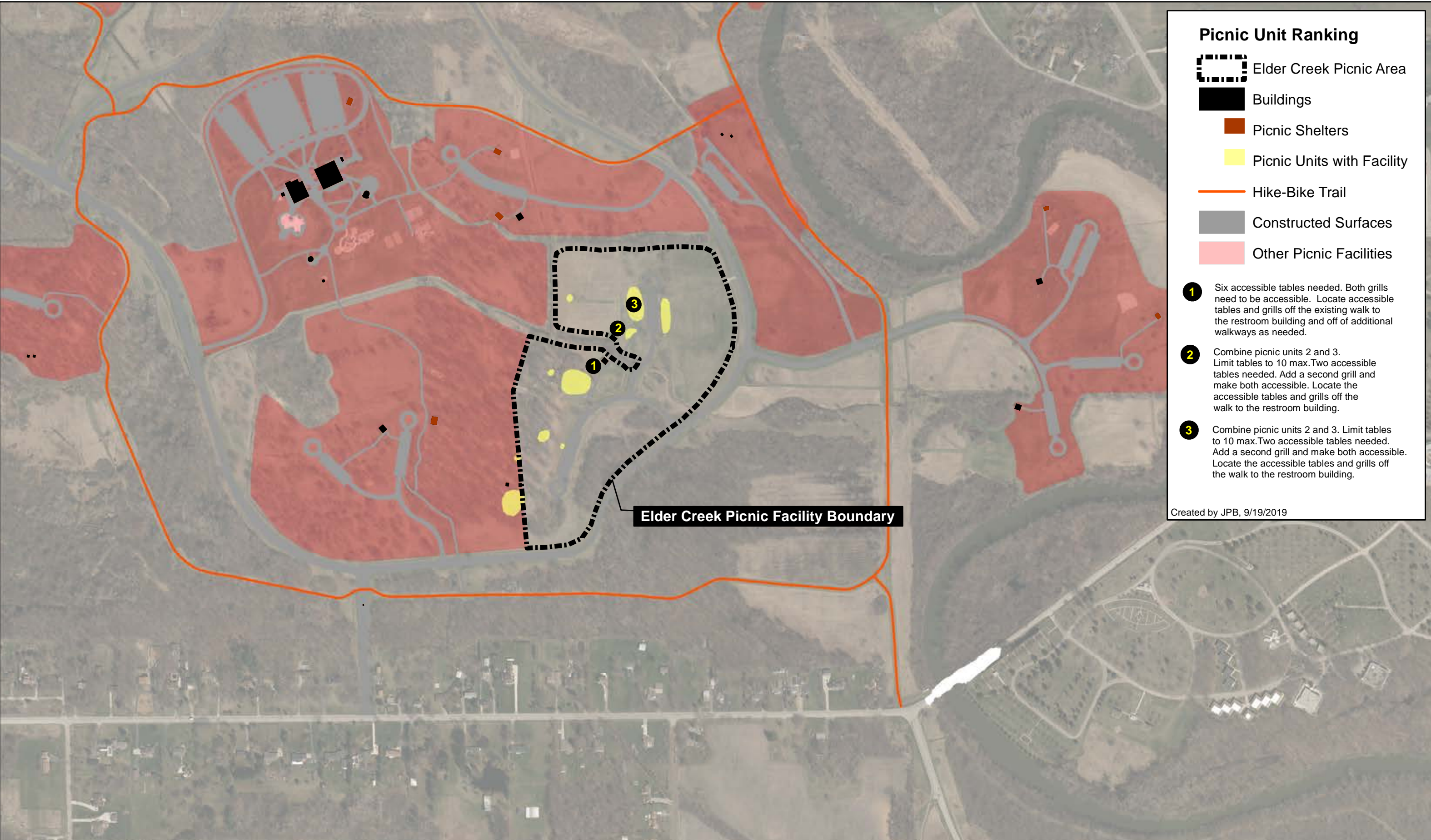

### Picnic Unit Ranking

- Elder Creek Picnic Area
- Buildings
- Picnic Shelters
- Picnic Units with Facility
- Hike-Bike Trail
- Constructed Surfaces
- Other Picnic Facilities

- 1** Six accessible tables needed. Both grills need to be accessible. Locate accessible tables and grills off the existing walk to the restroom building and off of additional walkways as needed.
- 2** Combine picnic units 2 and 3. Limit tables to 10 max. Two accessible tables needed. Add a second grill and make both accessible. Locate the accessible tables and grills off the walk to the restroom building.
- 3** Combine picnic units 2 and 3. Limit tables to 10 max. Two accessible tables needed. Add a second grill and make both accessible. Locate the accessible tables and grills off the walk to the restroom building.

Created by JPB, 9/19/2019



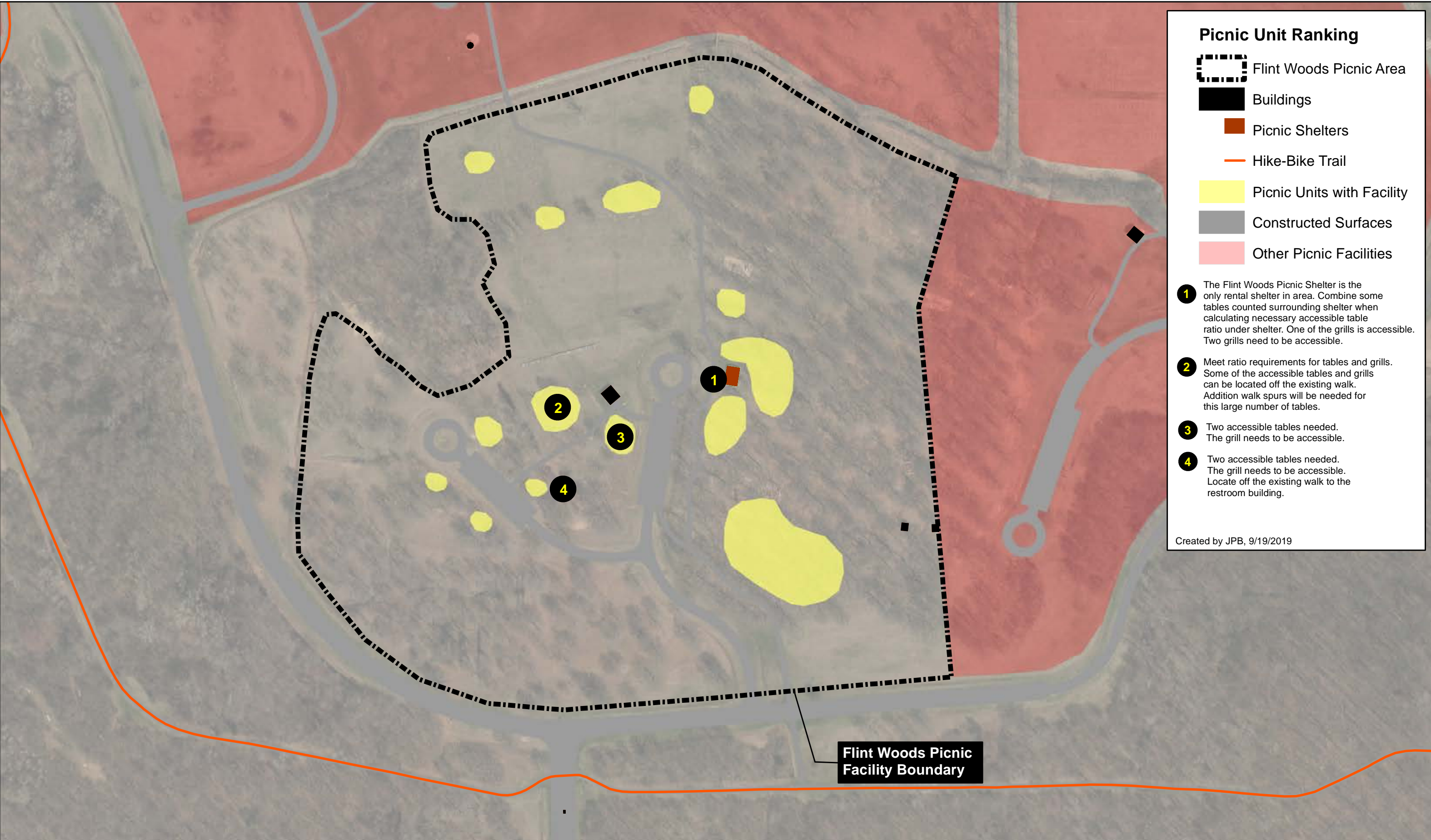

### Picnic Unit Ranking

- Flint Woods Picnic Area
- Buildings
- Picnic Shelters
- Hike-Bike Trail
- Picnic Units with Facility
- Constructed Surfaces
- Other Picnic Facilities

- 1** The Flint Woods Picnic Shelter is the only rental shelter in area. Combine some tables counted surrounding shelter when calculating necessary accessible table ratio under shelter. One of the grills is accessible. Two grills need to be accessible.
- 2** Meet ratio requirements for tables and grills. Some of the accessible tables and grills can be located off the existing walk. Addition walk spurs will be needed for this large number of tables.
- 3** Two accessible tables needed. The grill needs to be accessible.
- 4** Two accessible tables needed. The grill needs to be accessible. Locate off the existing walk to the restroom building.

Created by JPB, 9/19/2019

Flint Woods Picnic  
Facility Boundary





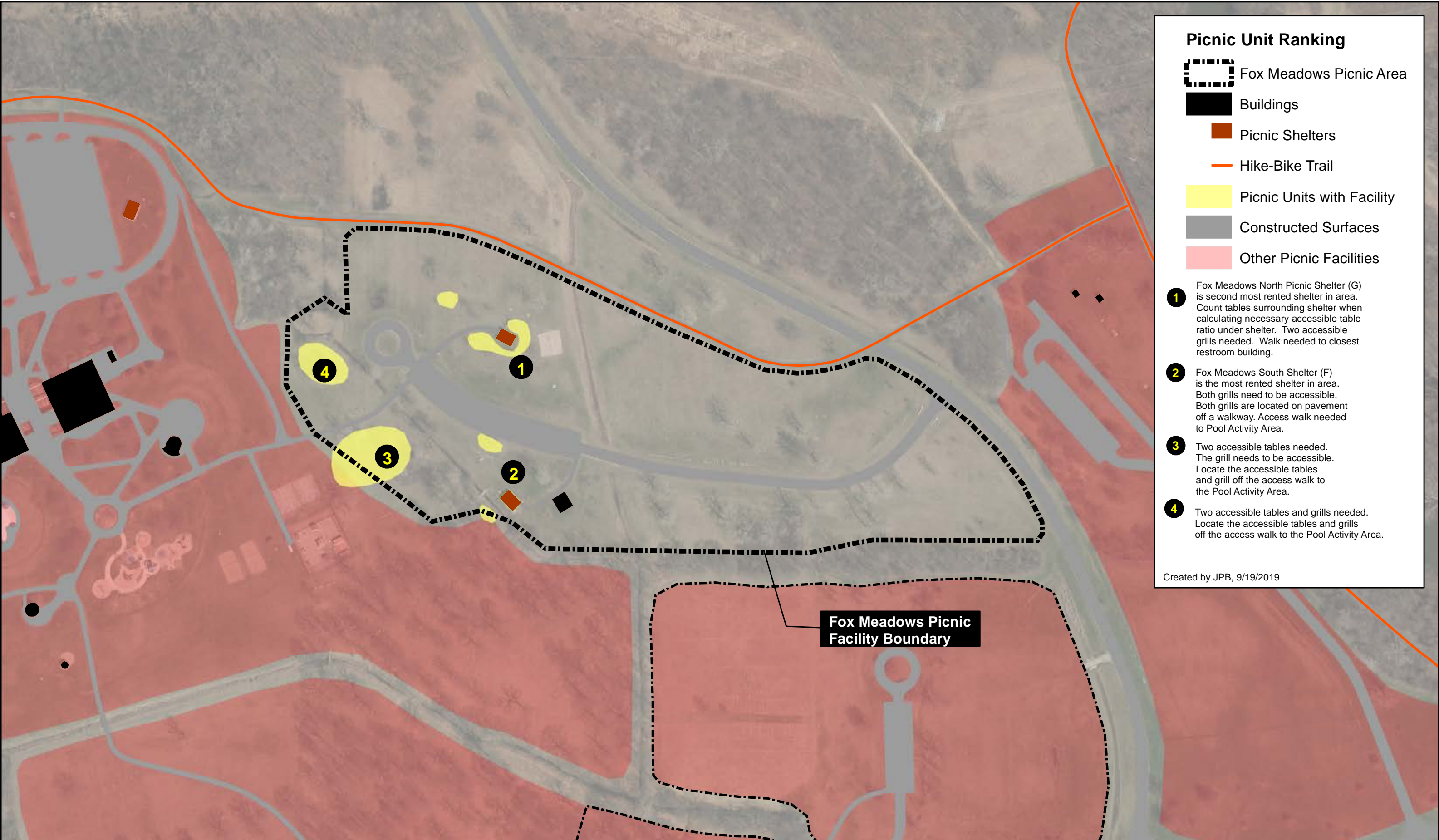

### Picnic Unit Ranking

- Fox Meadows Picnic Area
- Buildings
- Picnic Shelters
- Hike-Bike Trail
- Picnic Units with Facility
- Constructed Surfaces
- Other Picnic Facilities

- 1** Fox Meadows North Picnic Shelter (G) is second most rented shelter in area. Count tables surrounding shelter when calculating necessary accessible table ratio under shelter. Two accessible grills needed. Walk needed to closest restroom building.
- 2** Fox Meadows South Shelter (F) is the most rented shelter in area. Both grills need to be accessible. Both grills are located on pavement off a walkway. Access walk needed to Pool Activity Area.
- 3** Two accessible tables needed. The grill needs to be accessible. Locate the accessible tables and grill off the access walk to the Pool Activity Area.
- 4** Two accessible tables and grills needed. Locate the accessible tables and grills off the access walk to the Pool Activity Area.

Created by JPB, 9/19/2019

Fox Meadows Picnic Facility Boundary



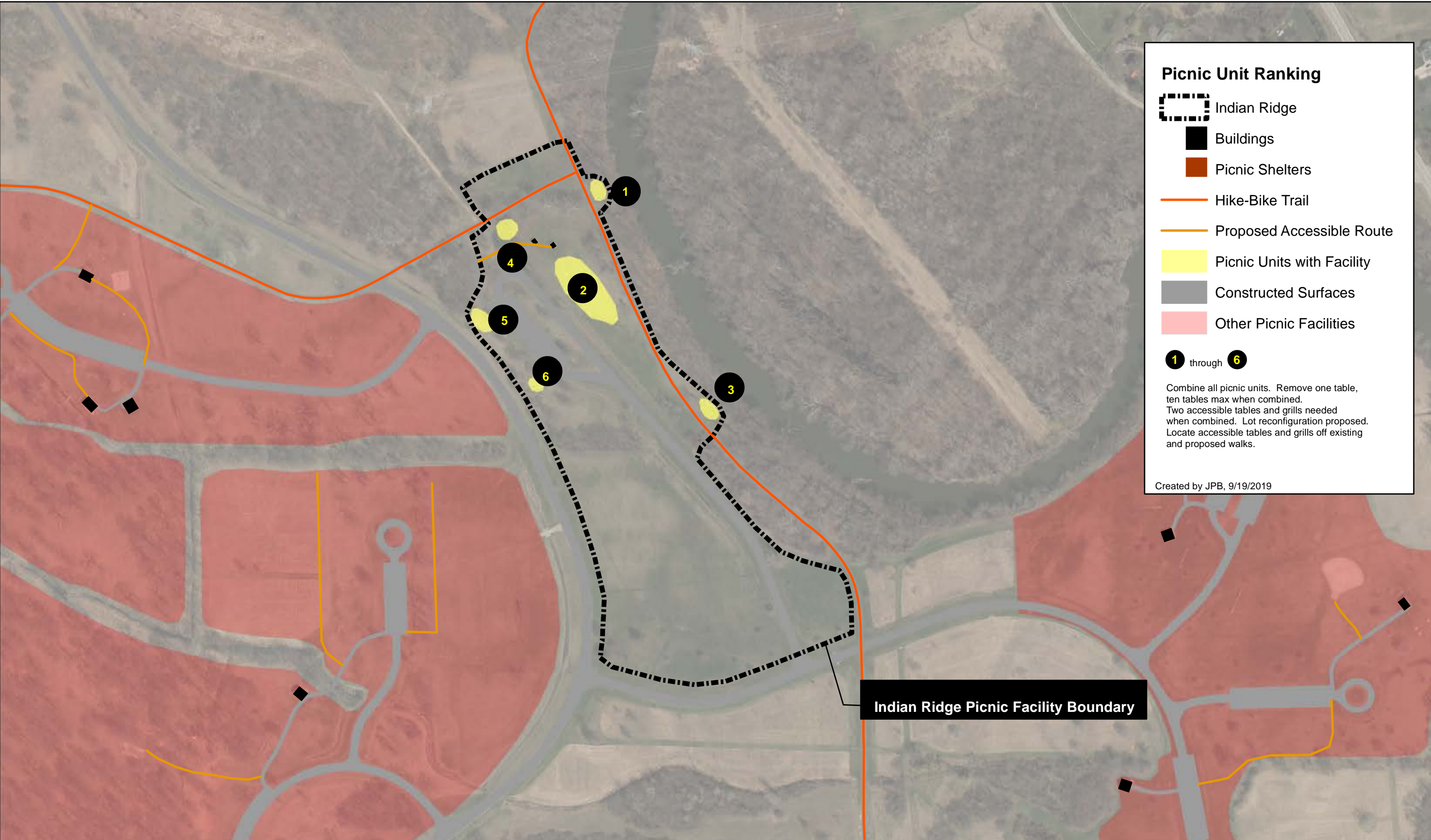

**Picnic Unit Ranking**

- Indian Ridge
- Buildings
- Picnic Shelters
- Hike-Bike Trail
- Proposed Accessible Route
- Picnic Units with Facility
- Constructed Surfaces
- Other Picnic Facilities

**1** through **6**

Combine all picnic units. Remove one table, ten tables max when combined.  
Two accessible tables and grills needed when combined. Lot reconfiguration proposed. Locate accessible tables and grills off existing and proposed walks.

Created by JPB, 9/19/2019

Indian Ridge Picnic Facility Boundary





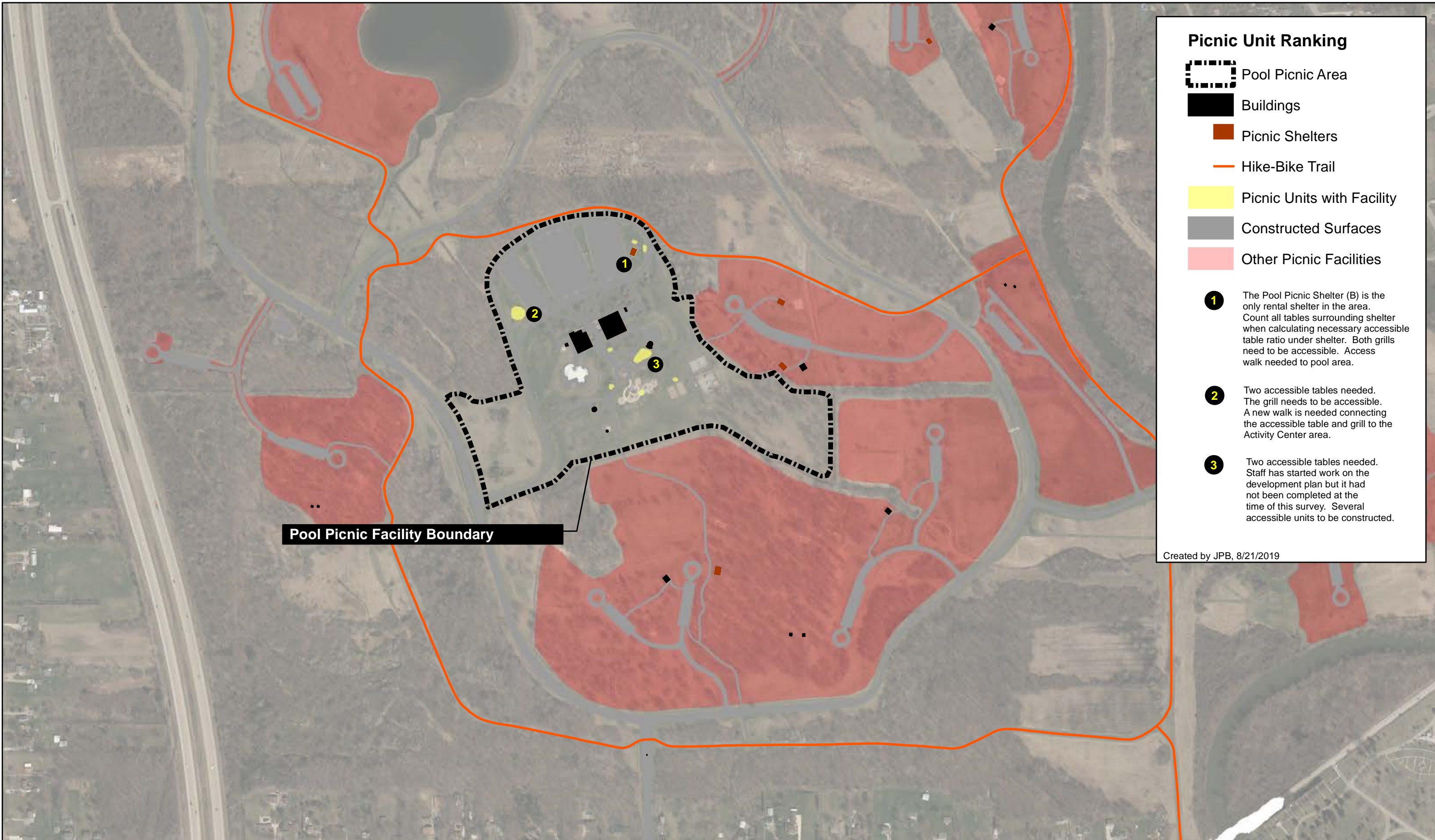

### Picnic Unit Ranking

- Pool Picnic Area
- Buildings
- Picnic Shelters
- Hike-Bike Trail
- Picnic Units with Facility
- Constructed Surfaces
- Other Picnic Facilities

- 1** The Pool Picnic Shelter (B) is the only rental shelter in the area. Count all tables surrounding shelter when calculating necessary accessible table ratio under shelter. Both grills need to be accessible. Access walk needed to pool area.
- 2** Two accessible tables needed. The grill needs to be accessible. A new walk is needed connecting the accessible table and grill to the Activity Center area.
- 3** Two accessible tables needed. Staff has started work on the development plan but it had not been completed at the time of this survey. Several accessible units to be constructed.

Created by JPB, 8/21/2019





### Picnic Unit Ranking

- Washago Pond Picnic Area
- Picnic Shelters
- Buildings selection
- Proposed Accessible Route
- Hike-Bike Trail
- Picnic Units with Facility
- Constructed Surfaces
- Other Picnic Facilities

- 1** The Washago Pond Picnic Shelter (A) is the only rental shelter in the area. Count some tables surrounding shelter when calculating necessary accessible table ratio under shelter. Both grills need to be accessible.
- 2** Count some tables w/ shelter unit and increase ADA table ratio under shelter. Meet ratio requirements for ADA tables. The existing grill needs to be accessible.
- 3** Two accessible tables needed. One accessible grill needed. Locate the accessible tables and grill off the existing paths.
- 4** Relocate this picnic unit east of the parking lot to improve access to the restrooms and trail. Locate off an existing walk.
- 5** The table and grill need to be accessible. An accessible walk is needed connecting the parking lot to the hike-bike trail. Locate the table and grill off one of these walks so there is access to restrooms from the trail.

Created by JPB, 9/20/2019





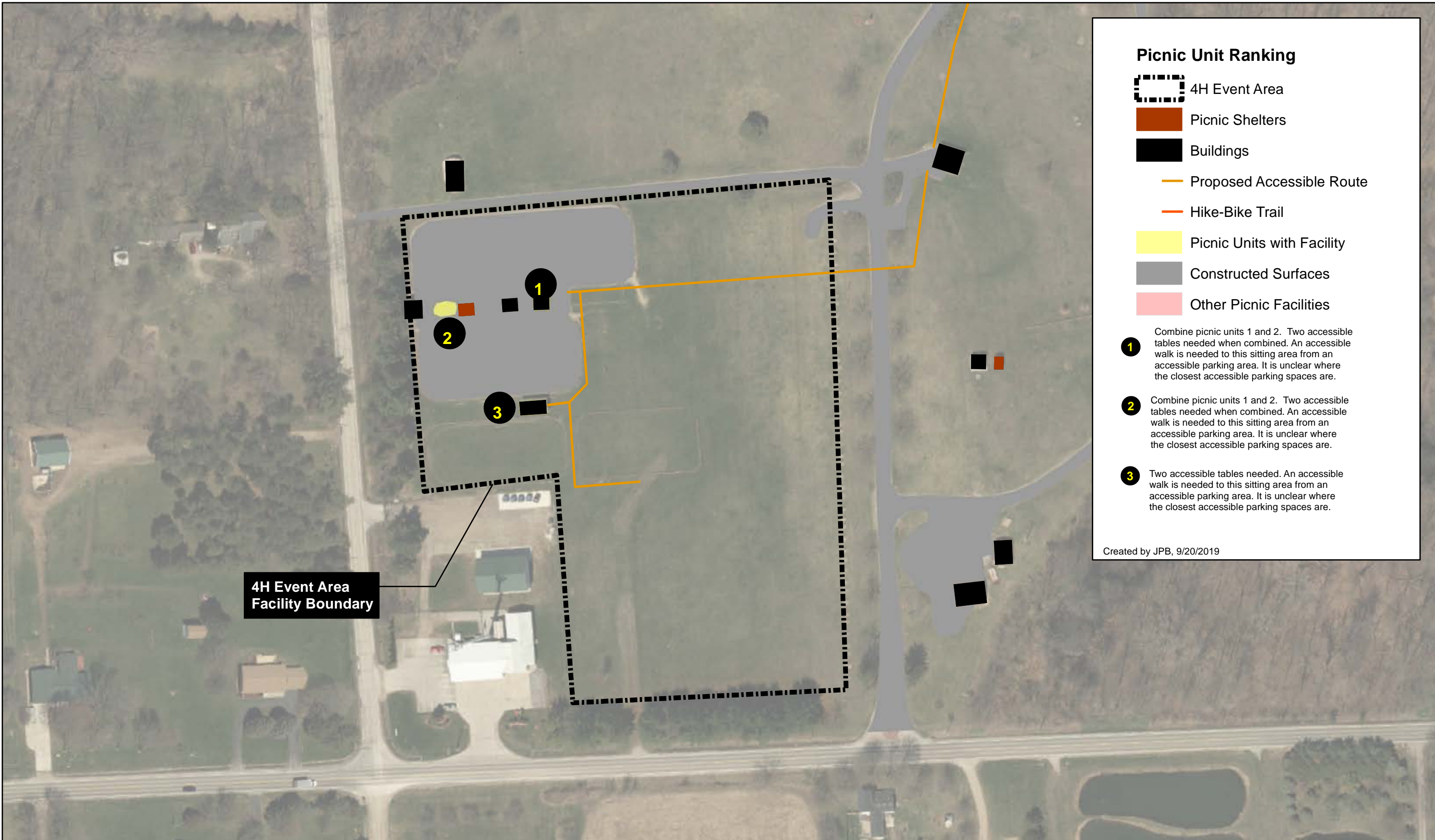

**Picnic Unit Ranking**

- 4H Event Area
- Picnic Shelters
- Buildings
- Proposed Accessible Route
- Hike-Bike Trail
- Picnic Units with Facility
- Constructed Surfaces
- Other Picnic Facilities

- 1** Combine picnic units 1 and 2. Two accessible tables needed when combined. An accessible walk is needed to this sitting area from an accessible parking area. It is unclear where the closest accessible parking spaces are.
- 2** Combine picnic units 1 and 2. Two accessible tables needed when combined. An accessible walk is needed to this sitting area from an accessible parking area. It is unclear where the closest accessible parking spaces are.
- 3** Two accessible tables needed. An accessible walk is needed to this sitting area from an accessible parking area. It is unclear where the closest accessible parking spaces are.

Created by JPB, 9/20/2019

4H Event Area  
Facility Boundary





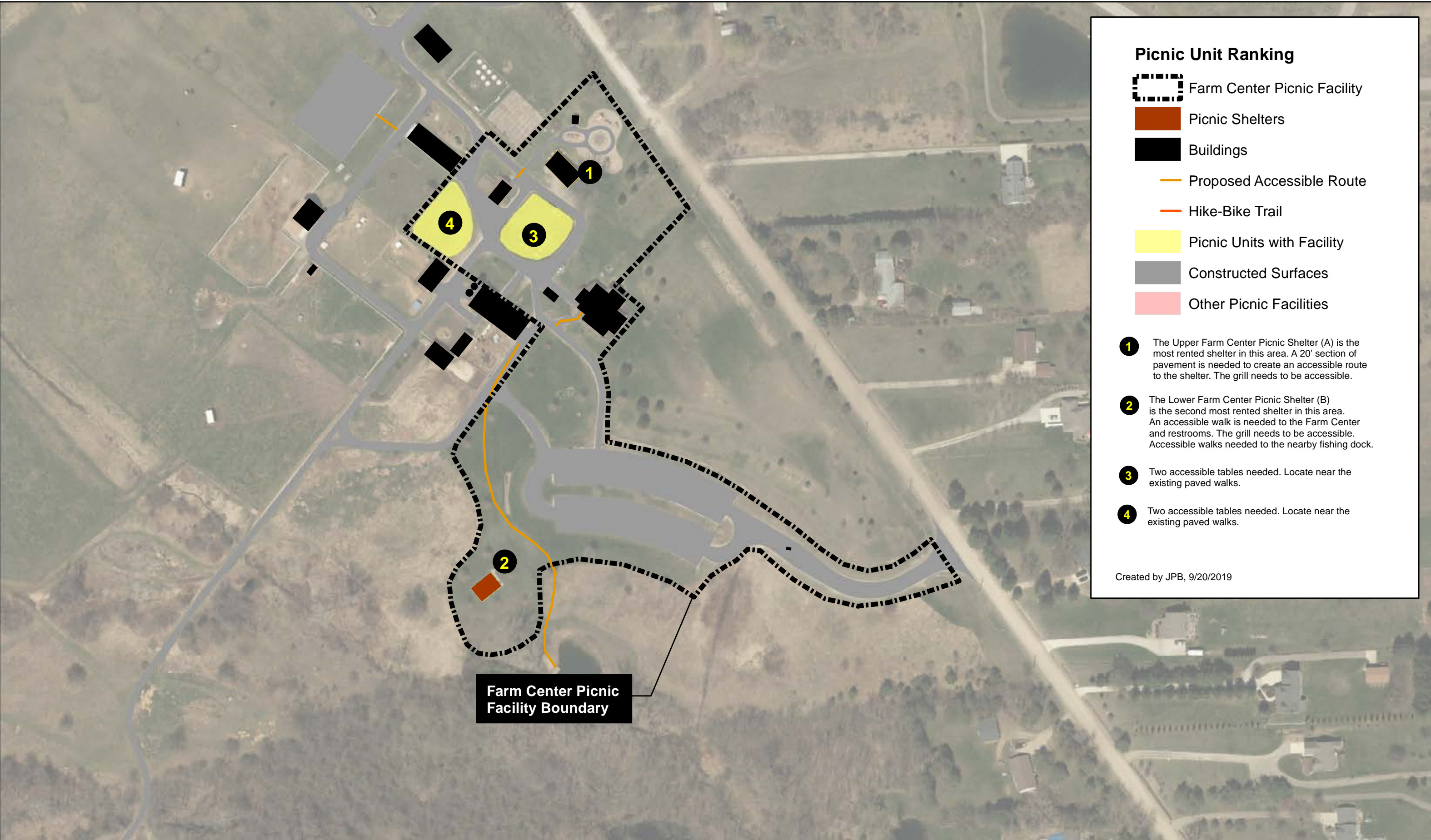

**Picnic Unit Ranking**

-  Farm Center Picnic Facility
-  Picnic Shelters
-  Buildings
-  Proposed Accessible Route
-  Hike-Bike Trail
-  Picnic Units with Facility
-  Constructed Surfaces
-  Other Picnic Facilities

- 1** The Upper Farm Center Picnic Shelter (A) is the most rented shelter in this area. A 20' section of pavement is needed to create an accessible route to the shelter. The grill needs to be accessible.
- 2** The Lower Farm Center Picnic Shelter (B) is the second most rented shelter in this area. An accessible walk is needed to the Farm Center and restrooms. The grill needs to be accessible. Accessible walks needed to the nearby fishing dock.
- 3** Two accessible tables needed. Locate near the existing paved walks.
- 4** Two accessible tables needed. Locate near the existing paved walks.

Created by JPB, 9/20/2019





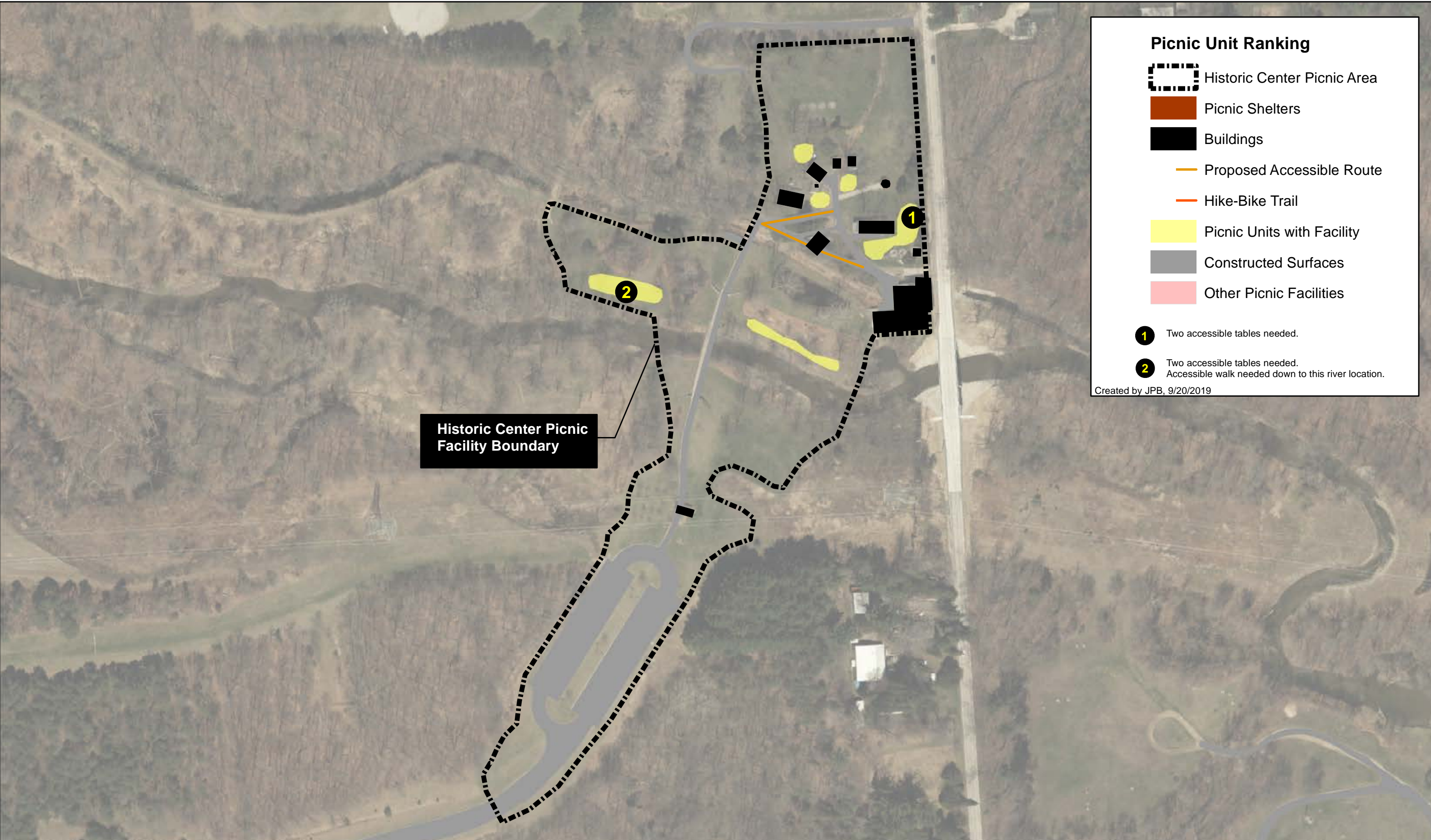

**Picnic Unit Ranking**

Historic Center Picnic Area

Picnic Shelters

Buildings

Proposed Accessible Route

Hike-Bike Trail

Picnic Units with Facility

Constructed Surfaces

Other Picnic Facilities

**1** Two accessible tables needed.

**2** Two accessible tables needed.  
Accessible walk needed down to this river location.

Created by JPB, 9/20/2019

Historic Center Picnic  
Facility Boundary

