



9 | APPENDICES



ACCESSIBILITY EVALUATION

Sports Facilities

Most sports areas in the park are not accessible. In some cases, this can be solved by adding an accessible walkway. In other cases it may be preferable to wait for reconstruction of the area in question and then relocate the sports areas in accessible clusters.

Play Areas

Most play areas in the park are not accessible, but the large areas with quantity and variety of play elements typically are. The goal will be to ensure full accessibility at these large play areas and to ensure that like play experiences are provided for children with disabilities. In some cases it may be feasible to either add an accessible walkway to small play areas or relocate them in accessible clusters.

Golf

The primary obstacle to accessibility in Metroparks golf courses is procedural rather than design-related. At the moment, all courses follow a policy of not allowing golf carts onto the greens or teeing grounds. Changing the policy to allow individuals with disabilities to drive carts onto these spaces would remove a barrier to their participation. Each course should also purchase 1-2 accessible golf carts, which feature swiveling seats to allow all players to reach the tee. Some courses have additional design barriers to participation that must be addressed.

Miniature Golf

The one miniature golf course in the system is at Lake St. Clair, and the first nine holes are accessible.

Park name	Miles needed for accessibility
Kensington	1.98
Stony Creek	1.54
Hudson Mills	1.16
Lower Huron	0.90
Willow	0.89
Huron Meadows	0.46
Lake St. Clair	0.43
Delhi	0.42
Oakwoods	0.28
Indian Springs	0.26
Wolcott Mill	0.22
Lake Erie	0.18
Dexter-Huron	0.18
TOTAL	8.89

Park name	Fishing piers	Paved route	Percent
Lake St. Clair	2	2	100%
Kensington	4	4	100%
Lower Huron	2	2	100%
Stony Creek	1	1	100%
Willow	1	1	100%
Lake Erie	1	1	100%
Wolcott Mill	1	0	0%
Huron Meadows	1	1	100%

Park name	Boating areas	Paved route	Percent
Lake St. Clair	4	3	75%
Kensington	4	2	50%
Stony Creek	2	1	50%
Lake Erie	2	2	100%

Park name	Pool areas	Paved route	Percent
Lake St. Clair	1	1	100%
Lower Huron	1	1	100%
Willow	1	1	100%
Lake Erie	1	1	100%

Park name	Play areas	Paved route	Percent
Lake St. Clair	2	1	50%
Kensington	23	6	26%
Dexter-Huron	3	0	0%
Delhi	5	1	20%
Lower Huron	12	3	25%
Hudson Mills	7	1	14%
Stony Creek	14	1	7%
Willow	11	2	18%
Lake Erie	3	2	66%
Wolcott Mill	1	0	0%
Indian Springs	5	5	100%
Huron Meadows	2	1	50%

Park name	Sports areas	Paved route	Percent
Lake St. Clair	17	9	69%
Kensington	15	0	0%
Dexter-Huron	1	0	0%
Delhi	2	1	33%
Lower Huron	8	6	50%
Hudson Mills	15	0	0%
Stony Creek	8	0	0%
Willow	7	1	9%
Lake Erie	7	2	40%
Wolcott Mill	3	0	0%
Indian Springs	3	0	0%
Huron Meadows	5	0	0%

Field Analysis—Fishing, Boating, Golf, Pools, Playgrounds

Fishing Piers	Lake St. Clair	Kensington		Lower Huron			Stony Creek	Willow	Lake Erie	Wolcott Mill	Huron Meadows
	Pointe	W Launch Large	W Launch Small	North Site	East Bend	South Site	Boat Rental	Washago Pond	Marina Point	Farm Center	Sunset Ridge
Accessible route to entrance?	yes	-	no	-	-	-	no	no	yes	no	no
Accessible route to fishing area?	yes	no	no	no	no	no	no	no	yes	no	yes
Landing for transition plate?	-	-	-	-	-	-	-	-	-	no	-
25% of railings no more than 34in above?	yes	no	yes	yes	yes	yes	yes	no	yes	yes	yes
Dispersed throughout platform?	yes	yes	yes	yes	yes	yes	yes	no	yes	yes	yes
Clear floor space at railing?	yes	yes	yes	yes	yes	yes	yes	no	yes	yes	yes
Curb or barrier 2in min?	yes	no	no	no	no	no	no	no	no	yes	no
Clear floor space w/no railings?	-	-	yes	yes	yes	yes	no	no	yes	yes	yes
Clear floor space for turning?	yes	yes	yes	yes	yes	yes	no	no	yes	yes	yes
Rank	4	2	3	3	3	3	2	1	3	3	3

Boat Launches	Lake St. Clair			Kensington			Stony Creek		Lake Erie	
	Shore Marina	South Marina	Boat Launch	Daysail	Mitten Bay	W Launch	E Launch	Boat Rental	Boat Launch	Marina
Accessible route to facility entrance?	yes	yes	no	yes	no	no	no	yes	yes	yes
Proper # of accessible slips?	no	no	-	-	-	-	-	-	-	no
Dispersed among types?	-	no	-	-	-	-	-	-	-	no
Accessible route to the slips?	yes	yes	-	-	-	-	-	-	-	yes
Transition plate slope 1:20 or landing?	-	-	-	-	-	-	-	-	-	-
Clear pier space 60in?	no	yes	-	-	-	-	-	-	-	yes
Every 120in clear opening 60in?	-	-	-	-	-	-	-	-	-	-
5% and at least 1 pier accessible?	no	yes	no	yes	-	no	no	no	yes	no
Controls/operating mechanisms accessible?	-	-	-	-	-	-	-	-	-	-
Cleats/securements accessible?	-	-	-	-	-	-	-	-	-	-
Accessible route connecting accessible piers?	-	-	-	-	-	no	no	-	no	-
Clear pier space 60in?	no	yes	yes	yes	-	no	no	no	yes	-
Every 120in clear opening 60in?	-	yes	-	-	-	no	no	-	yes	yes
Controls/operating mechanisms accessible?	-	-	-	-	-	-	-	-	-	-
Cleats/securements accessible?	-	-	-	-	-	-	-	-	-	-
Rank	2	3	2	3	1	1	1	2	2	3

Golf Courses	Lake St. Clair	Kensington	Lower Huron	Hudson Mills	Stony Creek	Willow	Lake Erie	Wolcott	Indian Springs	Huron Meadows
Accessible route to entrance?	yes	yes	no	no	no	no	yes	no	no	no
Route to golf car rental?	yes	no	-	no	yes	yes	-	no	yes	yes
Route to bag drop?	yes	yes	-	no	yes	no	no	no	no	no
Route to weather shelter?	yes	-	no	-	yes	-	-	no	no	-
Route to toilet?	yes	-	no	no	yes	no	no	no	no	no
Route to practice putting green?	yes	yes	-	yes	yes	yes	-	no	yes	yes
Route to practice teeing ground?	yes	yes	-	yes	yes	yes	-	no	yes	yes
Route to teeing ground?	yes	no	-	yes	yes	yes	-	no	yes	yes
Route to driving range?	yes	no	-	yes	yes	yes	-	no	yes	yes
Accessible route 48in or 60in w/handrails?	yes	no	no	yes	yes	yes	yes	no	yes	yes
Clear width of golf car passage 48in?	yes	yes	yes	yes	yes	yes	yes	yes	yes	yes
If curb, 60in opening ever 75 yards?	yes	-	-	yes	yes	-	-	no	yes	yes
If one teeing ground, can golf car enter?	yes	yes	yes	yes	yes	yes	yes	no	yes	yes
If two teeing grounds, can golf car enter one?	yes	yes	yes	yes	yes	yes	-	no	yes	yes
If three teeing grounds, can golf car enter two?	yes	yes	yes	yes	yes	yes	-	no	yes	yes
Can golf car enter putting green?	yes	yes	yes	yes	yes	yes	yes	no	yes	yes
Can golf car enter 5% and at least 1 practice/driving?	yes	yes	yes	yes	yes	yes	yes	no	yes	yes
Can golf car enter shelter/clear floor space?	yes	yes	yes	yes	yes	-	yes	no	yes	yes
Rank	4	3	3	3	3	3	3	2	3	3



Pools	Lake St. Clair	Lower Huron	Willow	Lake Erie
Accessible route to entrance?	yes	yes	yes	-
Accessible route from entrance to pool?	yes	yes	yes	yes
300 ft or more: sloped entry/lift + lift/stairs?	yes	-	yes	-
Less than 300 ft: sloped entry/lift?	-	yes	-	-
Wave pool/lazy river: sloped entry/lift/transfer?	-	yes	-	yes
Wading pool: sloped entry?	-	-	-	-
Spa: lift/transfer?	-	-	-	-
Catch pool: accessible route to edge?	yes	yes	yes	-
Sloped entry at least 36in wide?	yes	yes	yes	yes
Surface stable and firm?	yes	yes	yes	yes
Sloped entry depth 24-30in?	yes	yes	yes	yes
Running slope no more than 1:12?	yes	no	yes	yes
If not, landings?	-	-	-	-
Handrails on both sides of steps?	yes	yes	yes	-
Width 20-24in?	yes	no	no	-
Rank	4	3	3	4

Large Play Areas	Kensington		Hudson Mills		Indian Springs			Huron Meadows
	Matindale Beach	Maple Beach	Activity Center 2-5	Activity Center 5-12	Meadow lark	Adventure Climbing	Adventure Play	Sunset Ridge
Is there a handicap van accessible parking space nearby, with sign?	yes	no	no	no	yes	no	no	no
Is there an accessible route to the playground?	yes	yes	yes	yes	yes	yes	yes	yes
Does the play surface comply with standards, including being maintained and even?	yes	yes	yes	yes	yes	yes	yes	yes
Is there a ramped transition from accessible route into the mulch play area?	no	no	yes	yes	no	no	no	yes
Does the play structure have a transfer station or ramp to allow access onto the structure?	yes	yes	yes	no	yes	no	-	yes
Does it appear the structure was designed for accessibility? Accessible elements must be dispersed at upper and lower levels.	yes	yes	yes	yes	yes	no	yes	yes
Rank	3	3	3	3	3	2	3	3

Large Play Areas	Lower Huron	Willow	Lake Erie		Stony Creek	Wolcott Mill	Lake St. Clair
	Ellwoods	Tot Lot	Great Wave	Cove Point	Eastwood Beach	Farm Center	Tot Lot
Is there a handicap van accessible parking space nearby, with sign?	yes	yes	yes	yes	yes	no	yes
Is there an accessible route to the playground?	no	yes	yes	yes	yes	yes	yes
Does the play surface comply with standards, including being maintained and even?	yes	yes	yes	yes	yes	yes	yes
Is there a ramped transition from accessible route into the mulch play area?	no	yes	no	no	yes	yes	no
Does the play structure have a transfer station or ramp to allow access onto the structure?	no	no	yes	yes	yes	no	no
Does it appear the structure was designed for accessibility? Accessible elements must be dispersed at upper and lower levels.	no	yes	yes	yes	yes	no	no
Rank	2	3	3	3	4	2	2

Lake St. Clair



Kensington

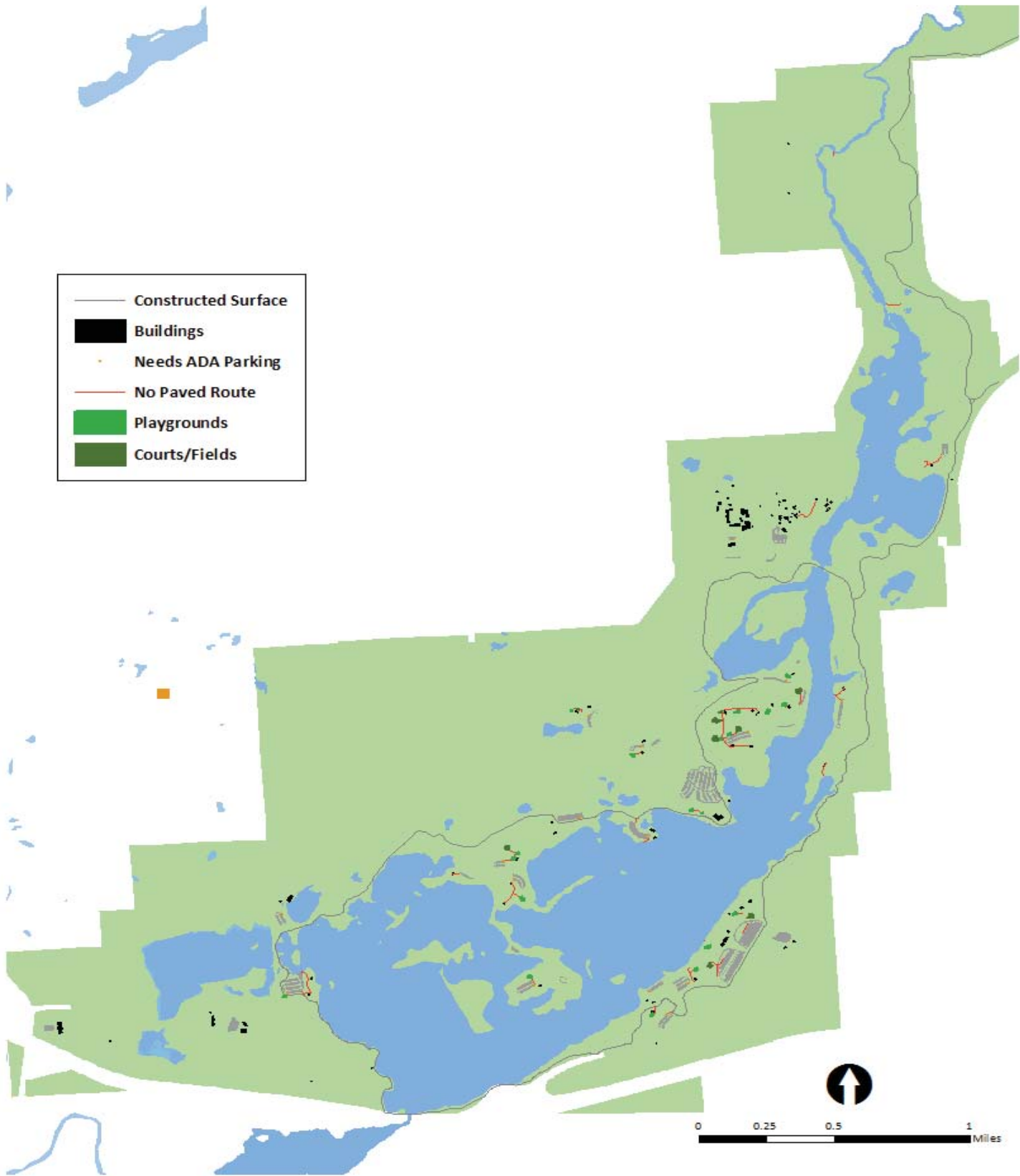

Dexter-Huron/Delhi



Lower Huron

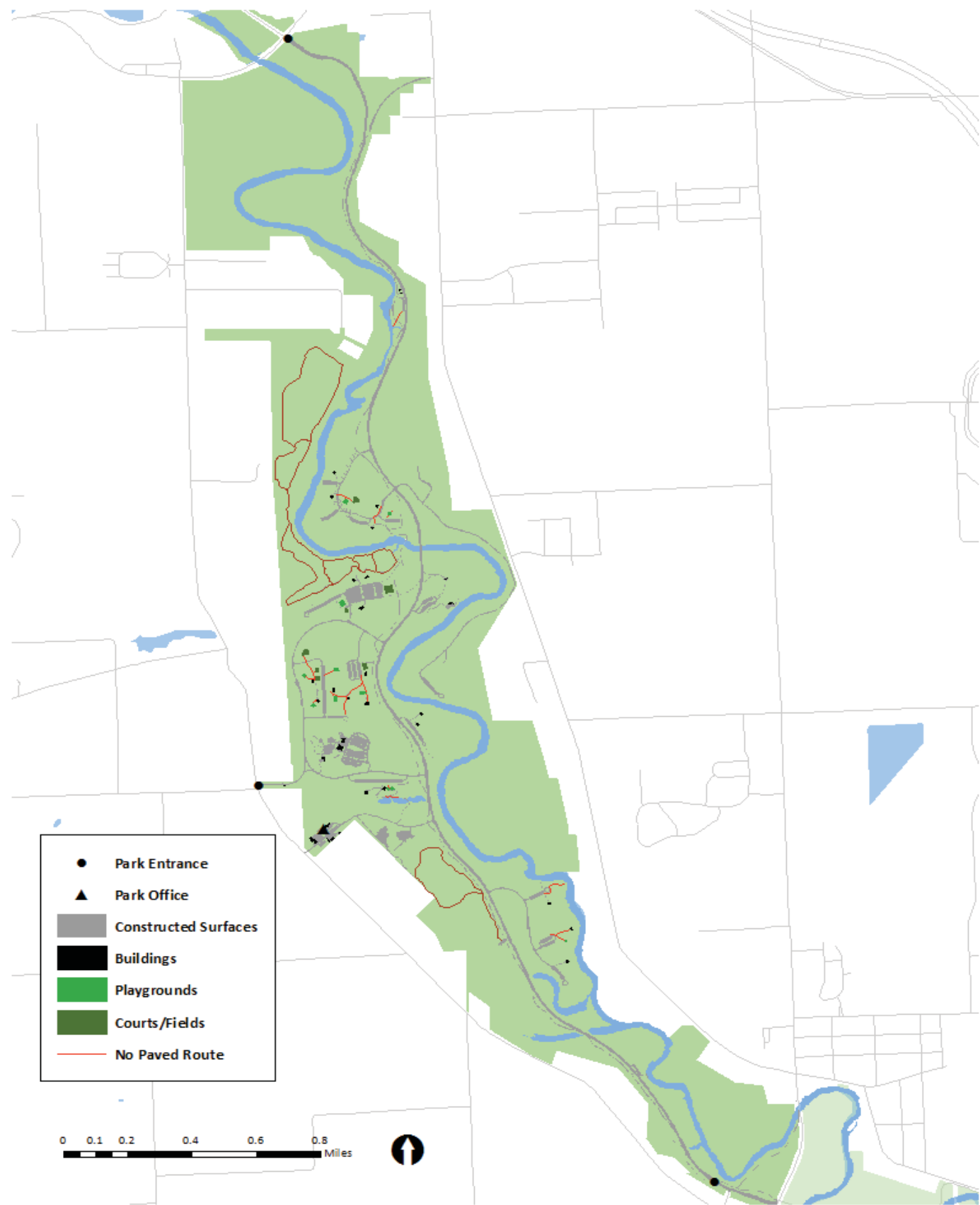

Hudson Mills

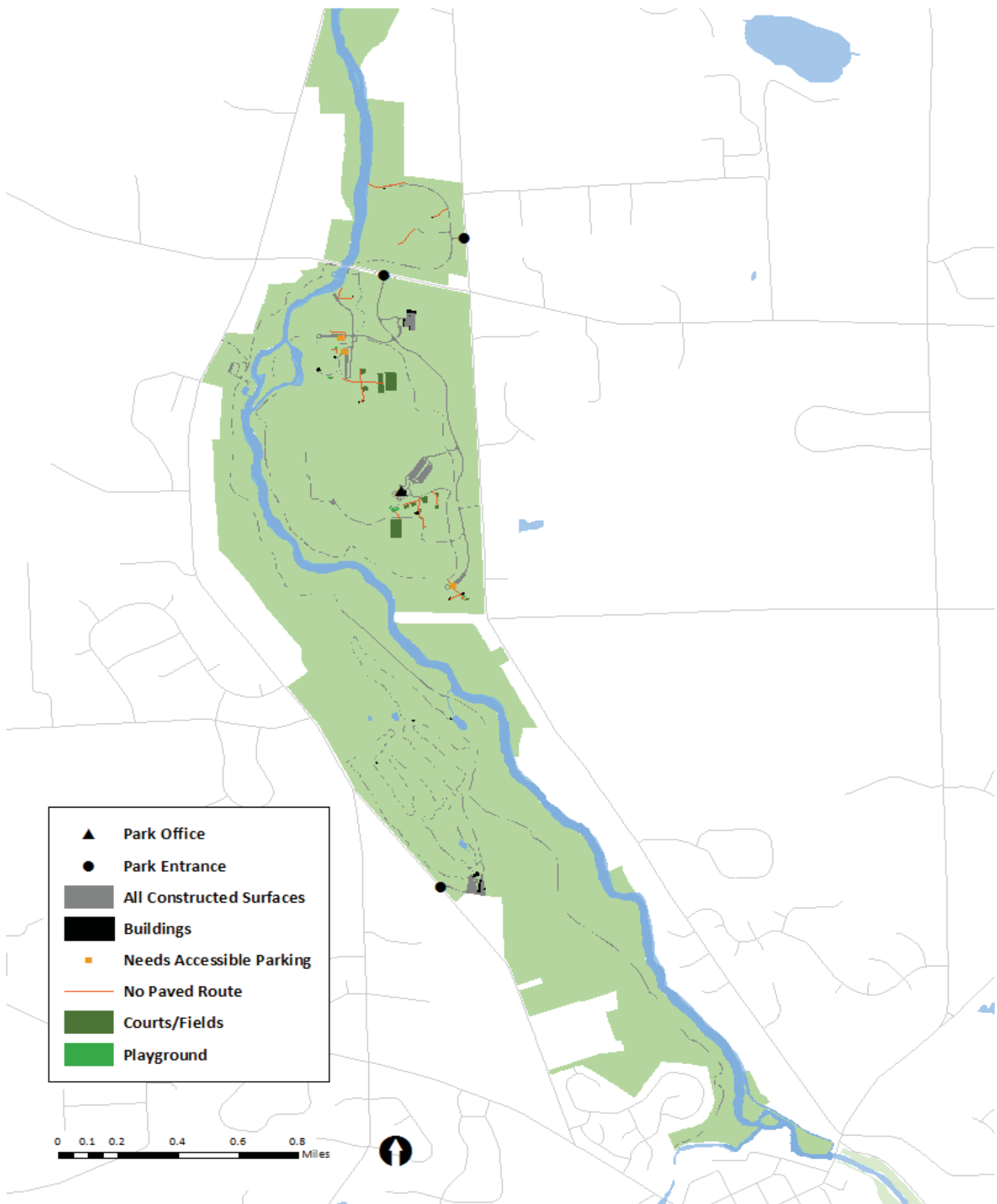

Stony Creek

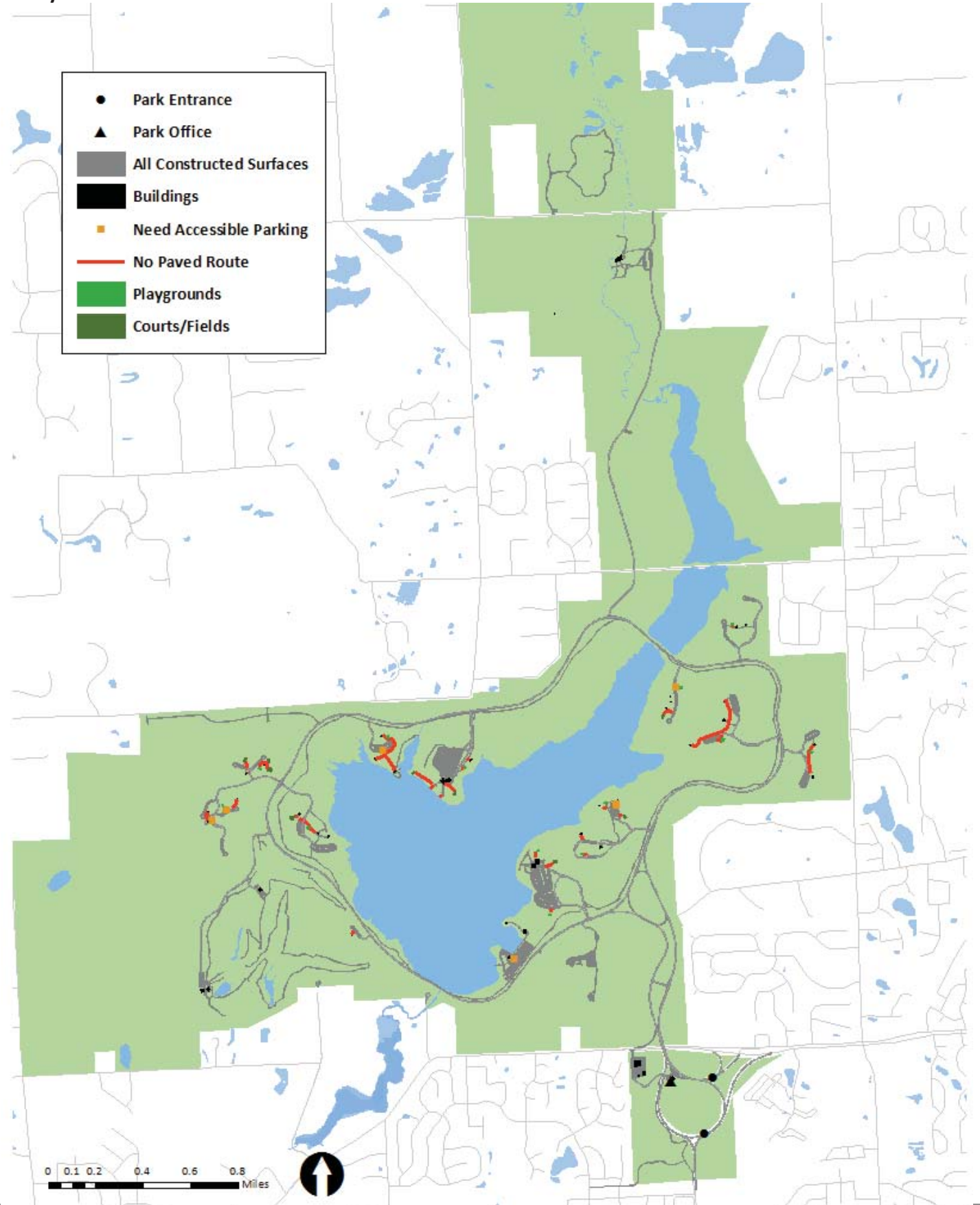

Willow

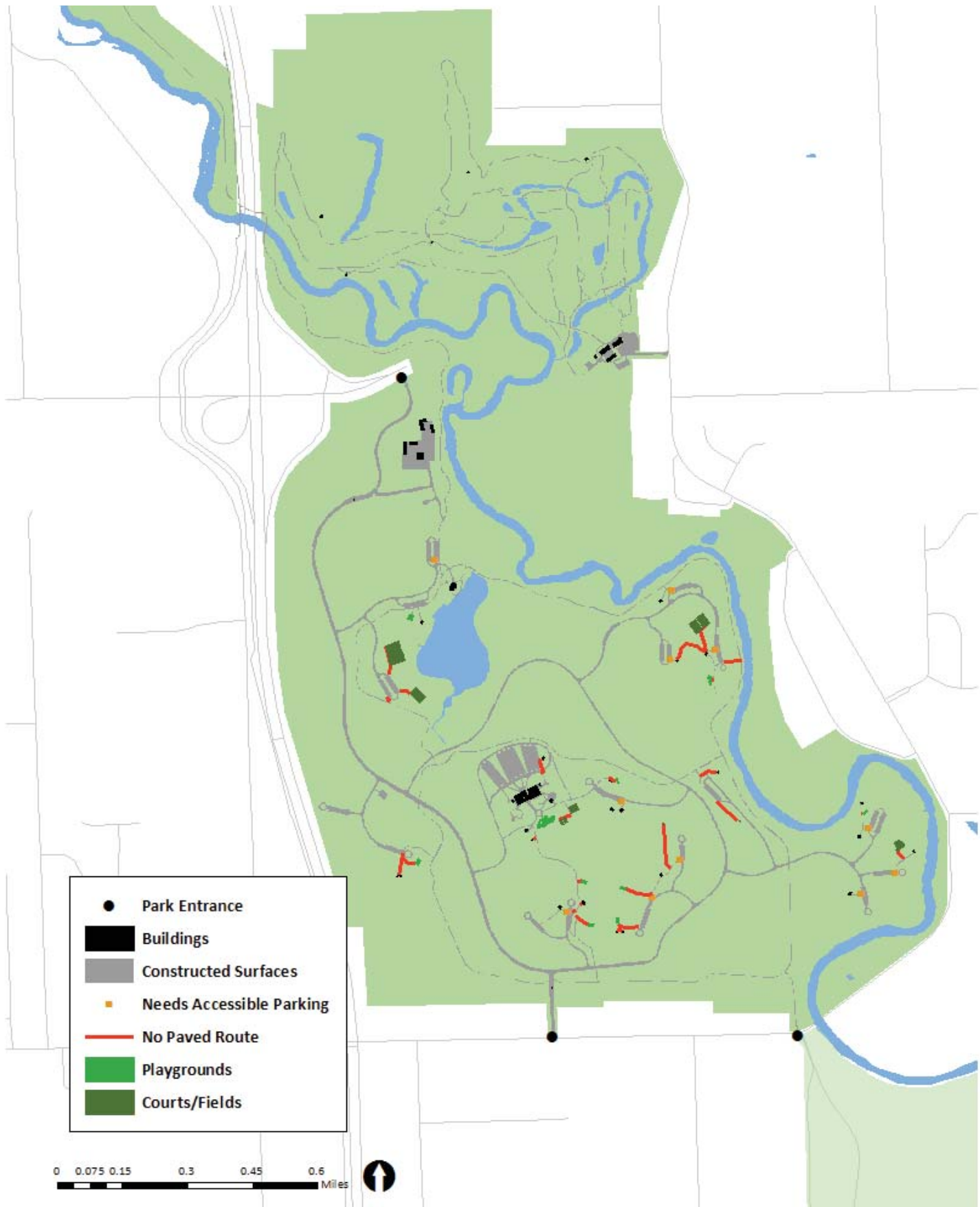

Oakwoods

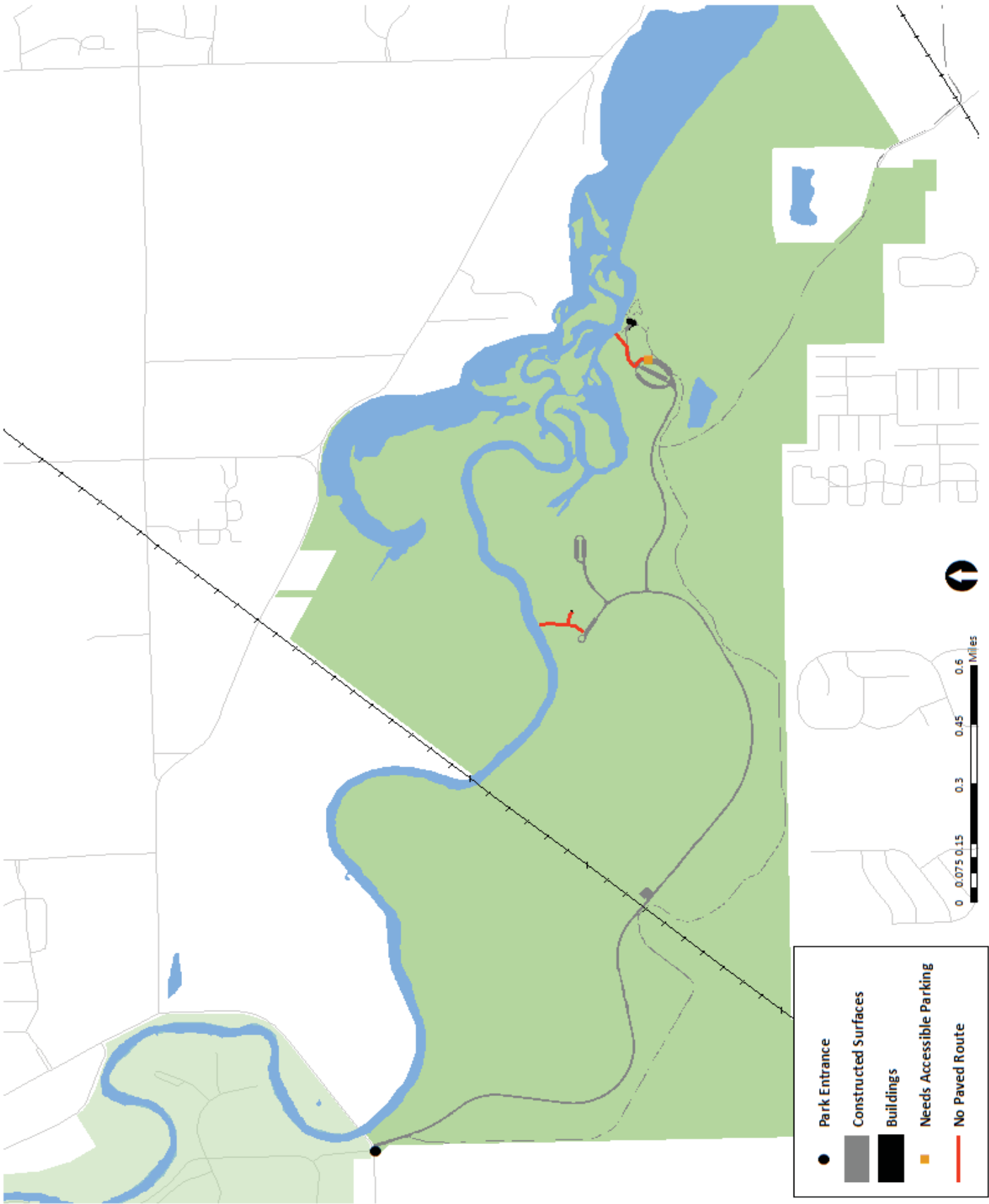

Lake Erie

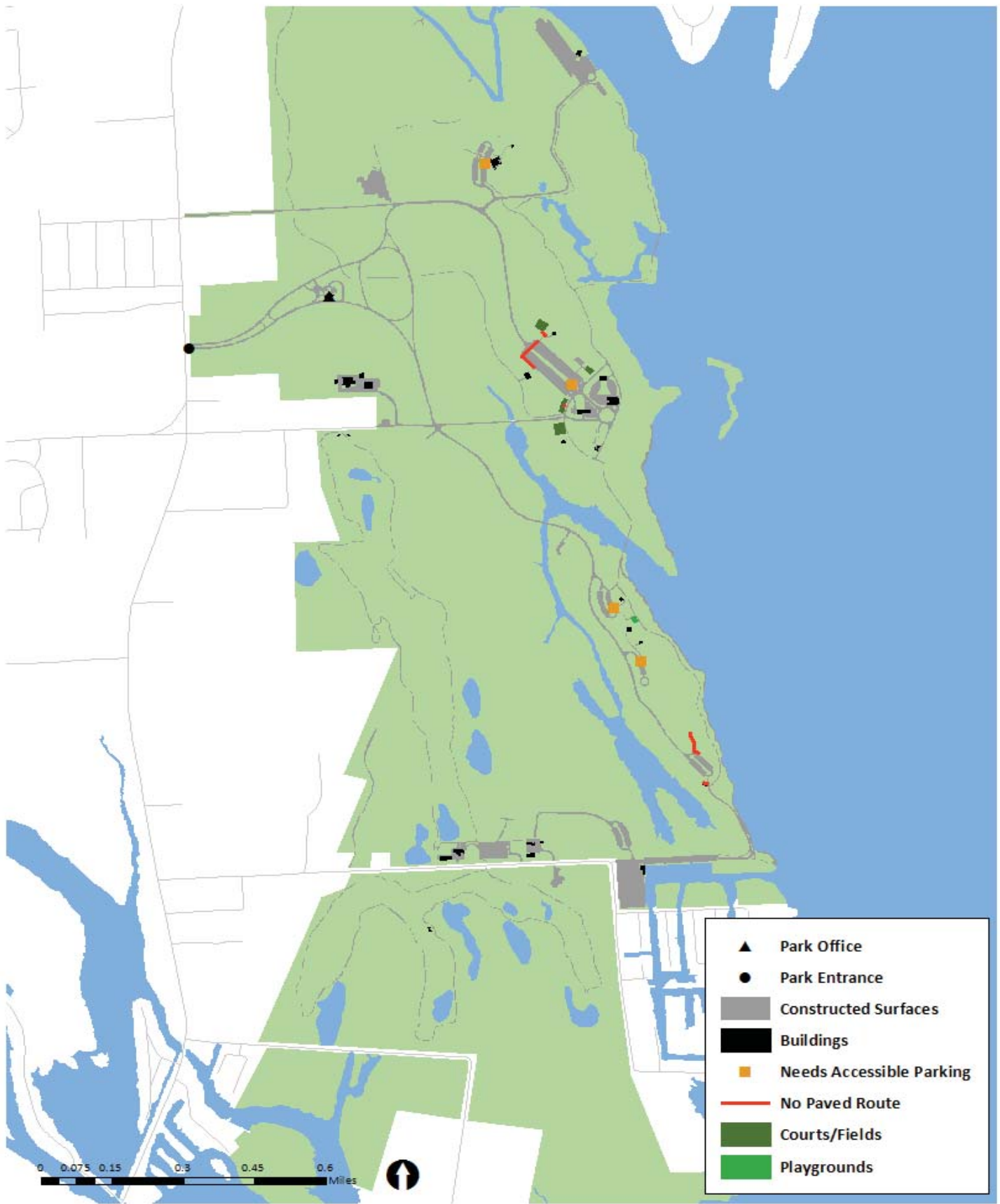

Wolcott Mill

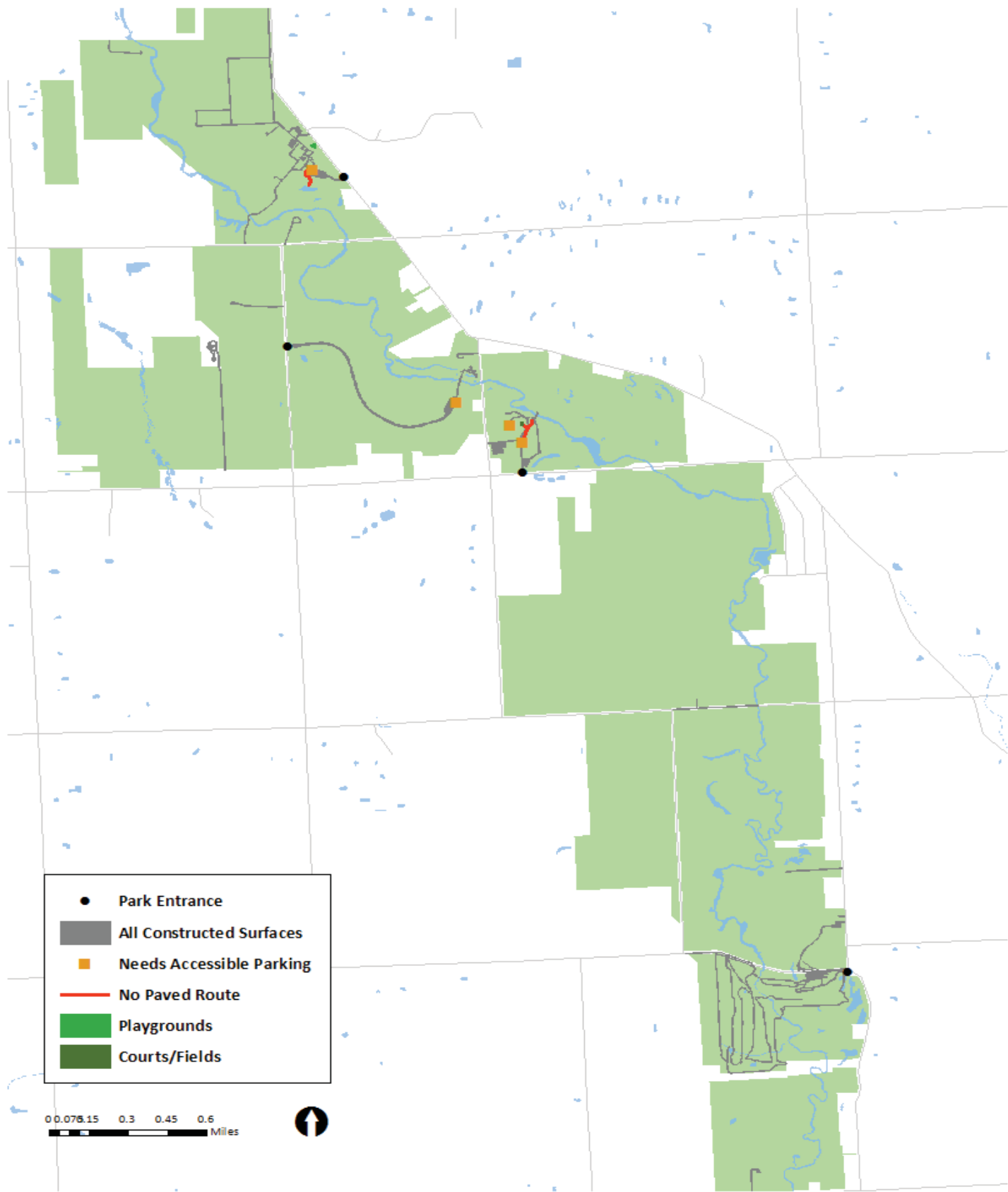

Indian Springs

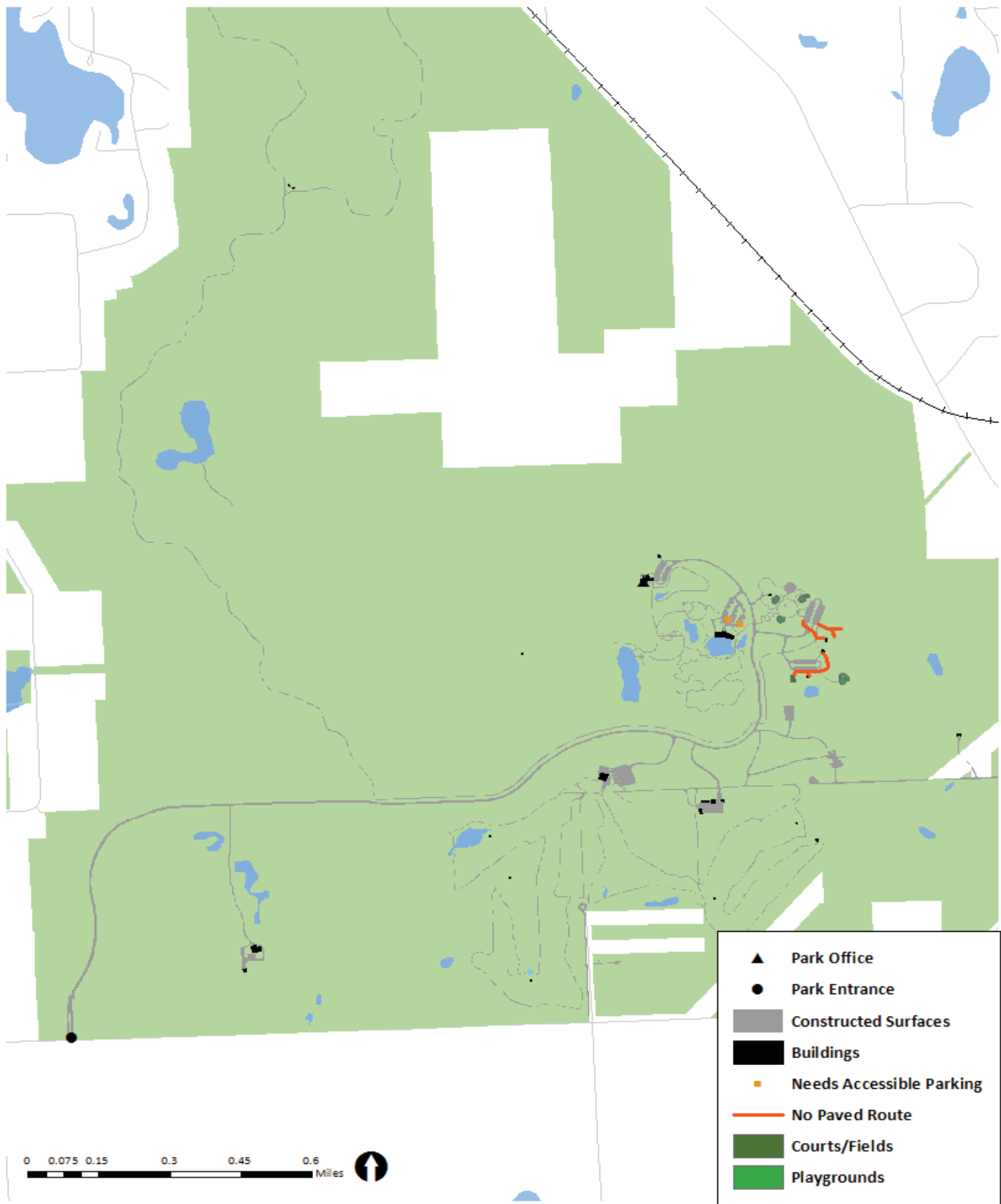

Huron Meadows





Community Needs Assessment Survey

Your input is an important part of Huron-Clinton Metroparks ongoing efforts to provide quality parks, recreation, and other services for residents of southeast Michigan. This survey will take only 10-15 minutes to complete. When you are finished, please return your survey in the enclosed postage-paid, return-reply envelope. You may also complete the survey on-line at www.HCMetroparks.org.

1. How many times have you or other members of your household visited parks and facilities that are operated by Huron-Clinton Metroparks during the past year?

☐ (1) More than 6 times ☐ (3) Once or twice
☐ (2) 3-6 times ☐ (4) None - have not visited in the past year *[Skip to Question 2.]*

- 1a. Which of the following best describes the type of vehicle permit you purchased?

☐ (1) Daily permit ☐ (3) Did not purchase a vehicle permit
☐ (2) Annual permit ☐ (9) Don't remember

2. Parks and facilities that are operated by Huron-Clinton Metroparks are listed below. Please check ALL of the parks and facilities that you and other members of your household have visited during the past year. *[Check all that apply.]*

PARKS

- ☐ (01) Delhi Metropark
☐ (02) Dexter-Huron Metropark
☐ (03) Hudson Mills Metropark
☐ (04) Huron Meadows Metropark
☐ (05) Indian Springs Metropark
☐ (06) Kensington Metropark
☐ (07) Lake Erie Metropark
☐ (08) Lake St. Clair Metropark
☐ (09) Lower Huron Metropark
☐ (10) Oakwoods Metropark
☐ (11) Stony Creek Metropark
☐ (12) Willow Metropark
☐ (13) Wolcott Mill Metropark

GOLF COURSES

- ☐ (14) Hudson Mills Golf Course
☐ (15) Huron Meadows Golf Course
☐ (16) Indian Springs Golf Course
☐ (17) Kensington Golf Course
☐ (18) Lake Erie Golf Course
☐ (19) Stony Creek Golf Course
☐ (20) Willow Golf Course
☐ (21) Wolcott Mill Golf Course

EDUCATIONAL/HISTORIC FACILITIES

- ☐ (22) Hudson Mills Activity Center
☐ (23) Indian Springs Environmental Discovery Center
☐ (24) Kensington Farm Center
☐ (25) Kensington Nature Center
☐ (26) Lake Erie Marshlands Museum
☐ (27) Lake St. Clair Nature Center
☐ (28) Oakwoods Nature Center
☐ (29) Stony Creek Nature Center
☐ (30) Wolcott Mill Farm Center
☐ (31) Wolcott Mill Historic Center

WATER FACILITIES

- ☐ (32) Lower Huron Turtle Cove
☐ (33) Kensington Splash 'n Blast
☐ (34) Indian Springs Spray Pad
☐ (35) Lake St. Clair Squir Zone
☐ (36) Lake St. Clair Pool
☐ (37) Stony Creek water slide
☐ (38) Willow Pool
☐ (39) Lake Erie Wave Pool

OTHER

- ☐ (40) Other: _____
☐ (41) Other: _____

3. Which of the parks and facilities from the list in Question 2 does your household use MOST OFTEN? *[Write-in your answers below using the numbers from the list in Question 2, or circle "NONE".]*

1st: _____ 2nd: _____ 3rd: _____ 4th: _____ NONE

4. Prior to receiving this survey, were you aware of the difference between the Huron-Clinton Metroparks system (which consists of the 13 parks listed in Question 2, covering over 25,000 acres in Wayne, Oakland, Macomb, Livingston, and Washtenaw counties) and other park systems operated by the State of Michigan, counties, and cities in Southeast Michigan?

☐ (1) Yes ☐ (2) No

5. **FACILITY NEEDS.** Please indicate if you or other members of your **HOUSEHOLD** have a need for each of the facilities listed below by circling either "YES" or "NO".

If "YES", please rate how well the needs of your household are currently being met in Southeast Michigan using a scale of 1 to 5, where "5" means ALL (100%) of your needs are being met and "1" means NONE (0%) of your needs are being met.

Facility	Do You Have a Need for this Facility?		If YES, how well are your needs being met in Southeast Michigan?				
	Yes	No	100% Met	75% Met	50% Met	25% Met	0% Met
01. Beaches	Yes	No	5	4	3	2	1
02. Boat Docks	Yes	No	5	4	3	2	1
03. Boat Ramps	Yes	No	5	4	3	2	1
04. Camping Areas - RVs	Yes	No	5	4	3	2	1
05. Camping Areas - Group Sites	Yes	No	5	4	3	2	1
06. Camping Areas - Primitive Sites	Yes	No	5	4	3	2	1
07. Canoe/Kayak Launch Sites	Yes	No	5	4	3	2	1
08. Canoe/Kayak Rentals	Yes	No	5	4	3	2	1
09. Disc Golf	Yes	No	5	4	3	2	1
10. Fishing Banks or Docks	Yes	No	5	4	3	2	1
11. Golf courses	Yes	No	5	4	3	2	1
12. Golf driving ranges	Yes	No	5	4	3	2	1
13. Marinas	Yes	No	5	4	3	2	1
14. Nature Centers	Yes	No	5	4	3	2	1
15. Picnic Shelters	Yes	No	5	4	3	2	1
16. Picnic Tables	Yes	No	5	4	3	2	1
17. Playgrounds	Yes	No	5	4	3	2	1
18. Splash Pad (water play area)	Yes	No	5	4	3	2	1
19. Outdoor swimming pools	Yes	No	5	4	3	2	1
20. Waterslides	Yes	No	5	4	3	2	1
21. Trails – Mountain biking	Yes	No	5	4	3	2	1
22. Trails - Paved, Multi-use	Yes	No	5	4	3	2	1
23. Trails - Unpaved, Hiking	Yes	No	5	4	3	2	1
24. Trails - Unpaved, Equestrian	Yes	No	5	4	3	2	1
25. Other (specify): _____	Yes	No	5	4	3	2	1
26. Other (specify): _____	Yes	No	5	4	3	2	1

6. Which **FOUR** of the Metropark facilities listed in Question 5 do you and other members of your household currently **USE MOST**? [Write-in your answers below using the numbers from the list in Question 5, or circle "NONE".]

1st: ____ 2nd: ____ 3rd: ____ 4th: ____ NONE

7. Regardless of their current availability in Southeast Michigan, which **FOUR** of the facilities from the list in Question 5 are **MOST IMPORTANT** to your household? [Write-in your answers below using the numbers from the list in Question 5, or circle "NONE".]

1st: ____ 2nd: ____ 3rd: ____ 4th: ____ NONE

8. **PROGRAM NEEDS.** Please indicate if you or other members of your HOUSEHOLD have a need for each of the programs listed below by circling either "YES" or "NO".

If "YES", please rate how well the needs of your household are currently being met by existing programs/activities in Southeast Michigan using a scale of 1 to 5, where "5" means ALL (100%) of your needs are being met and "1" means NONE (0%) of your needs are being met.

Programs/Activities	Do You Have a Need for this Program?		If YES, how well are your needs being met in Southeast Michigan?				
			100% Met	75% Met	50% Met	25% Met	0% Met
01. Art/photography	Yes	No	5	4	3	2	1
02. Astronomy programs	Yes	No	5	4	3	2	1
03. Bird/wildlife watching programs	Yes	No	5	4	3	2	1
04. Boating classes	Yes	No	5	4	3	2	1
05. Camping	Yes	No	5	4	3	2	1
06. Concerts	Yes	No	5	4	3	2	1
07. Environmental education programs	Yes	No	5	4	3	2	1
08. Farm educational programs	Yes	No	5	4	3	2	1
09. Farmers market	Yes	No	5	4	3	2	1
10. Fishing programs	Yes	No	5	4	3	2	1
11. Golf lessons	Yes	No	5	4	3	2	1
12. Golf tournaments	Yes	No	5	4	3	2	1
13. Guided motorized boat tours	Yes	No	5	4	3	2	1
14. Guided canoe/kayak tours	Yes	No	5	4	3	2	1
15. Guided nature hikes	Yes	No	5	4	3	2	1
16. Homeschool programs	Yes	No	5	4	3	2	1
17. Movies in the park	Yes	No	5	4	3	2	1
18. Natural/cultural history programs	Yes	No	5	4	3	2	1
19. Pet-friendly programs	Yes	No	5	4	3	2	1
20. Running clubs/programs	Yes	No	5	4	3	2	1
21. Scouting	Yes	No	5	4	3	2	1
22. Walking clubs/programs	Yes	No	5	4	3	2	1
23. Other (specify): _____	Yes	No	5	4	3	2	1
24. Other (specify): _____	Yes	No	5	4	3	2	1

9. In which FOUR of the programs listed in Question 8 do you and other members of your household currently participate MOST that are offered by Huron-Clinton Metroparks? [Write-in your answers below using the numbers from the list in Question 8, or circle "NONE".]

1st: ____ 2nd: ____ 3rd: ____ 4th: ____ NONE

10. Regardless of their current availability in Southeast Michigan, which FOUR of the programs from the list in Question 8 are MOST IMPORTANT to your household? [Write-in your answers below using the numbers from the list in Question 8, or circle "NONE".]

1st: ____ 2nd: ____ 3rd: ____ 4th: ____ NONE

11. Have you or other members of your household used any of the trails operated by Huron-Clinton Metroparks during the past year?

____(1) Yes ____ (2) No *[Skip to Question 12.]* ____ (9) Don't remember *[Skip to Question 12.]*

- 11a. Which of the following activities did you or other members of your household participate in on trails operated by Huron-Clinton Metroparks during the past year? *[Check all that apply.]*

____(01) Walk on nature trails ____ (06) Cycle on paved trails
 ____ (02) Walk on paved trails ____ (07) Cycle on mountain bike trails
 ____ (03) Walk/run dog on paved trails ____ (08) Cycle on roadways
 ____ (04) Run on paved trails ____ (09) In-line skate on paved trails
 ____ (05) Hike on rustic trails ____ (10) Go horseback riding

12. Please CHECK ALL the reasons that prevent you or other members of your household from using parks and facilities operated by Huron-Clinton Metroparks more often. *[Check all that apply.]*

____(01) Facilities are not well maintained ____ (12) I do not know locations of facilities
 ____ (02) Not interested in the program/facilities offered ____ (13) Not accessible for people with disabilities
 ____ (03) Facilities lack the right equipment ____ (14) I do not know what is being offered
 ____ (04) Security is insufficient ____ (15) Facility operating hours not convenient
 ____ (05) Lack of quality programs ____ (16) Registration for programs is difficult
 ____ (06) Location is not convenient ____ (17) Lack of parking by facilities and parks
 ____ (07) Class full ____ (18) Lack of transportation
 ____ (08) Program times are not convenient ____ (19) No time to visit parks
 ____ (09) Use services/facilities provided by other organizations ____ (20) Don't visit parks of any kind
 ____ (10) Cost/fees are too high ____ (21) Other: _____
 ____ (11) Poor customer service by staff ____ (99) None

13. Please indicate how supportive you would be of having Metroparks use your tax dollars to fund renovations to each of the following.

How supportive would you be of funding:	Very Supportive	Somewhat Supportive	Not Supportive	Don't Know
01. Aquatic Facilities (Swimming Pools, Wave Pools, Lazy Rivers)	3	2	1	9
02. Boardwalks	3	2	1	9
03. Boat Ramps	3	2	1	9
04. Campgrounds	3	2	1	9
05. Canoe/Kayak Launches	3	2	1	9
06. Nature Centers	3	2	1	9
07. Picnic Shelters	3	2	1	9
08. Playgrounds	3	2	1	9
09. Restrooms	3	2	1	9
10. Splash Pads (Water Playground)	3	2	1	9
11. Trails - Paved, Multi-use	3	2	1	9
12. Trails - Unpaved	3	2	1	9
13. Other (specify): _____	3	2	1	9

14. Please CHECK ALL the ways you learn about Huron-Clinton Metroparks facilities, programs, and services. *[Check all that apply.]*

<input type="checkbox"/> (01) Program guides published by Metroparks	<input type="checkbox"/> (07) School flyers/newsletter
<input type="checkbox"/> (02) Metroparks website	<input type="checkbox"/> (08) E-mail blasts
<input type="checkbox"/> (03) Banners posted at Metroparks	<input type="checkbox"/> (09) Newspaper articles
<input type="checkbox"/> (04) Social media	<input type="checkbox"/> (10) Mailings
<input type="checkbox"/> (05) Flyers at facilities	<input type="checkbox"/> (11) Other: _____
<input type="checkbox"/> (06) From friends and neighbors	

15. What is your age? _____ years old

16. Counting yourself, how many people in your household are:

Under age 5: _____	Ages 15-19: _____	Ages 35-44: _____	Ages 65-74: _____
Ages 5-9: _____	Ages 20-24: _____	Ages 45-54: _____	Ages 75+: _____
Ages 10-14: _____	Ages 25-34: _____	Ages 55-64: _____	

17. What is your home zip code? _____

18. Your gender: ☐ (1) Male ☐ (2) Female

19. Are you or any member of your household of Hispanic/Latino ancestry? ☐ (1) Yes ☐ (2) No

20. Which of the following best describes your race? *[Check all that apply.]*

<input type="checkbox"/> (1) African American/Black	<input type="checkbox"/> (4) Caucasian/White
<input type="checkbox"/> (2) American Indian/Alaskan Native	<input type="checkbox"/> (5) Other: _____
<input type="checkbox"/> (3) Asian/Pacific Islander	

21. How long have you lived in Southeast Michigan? _____ years

22. What is your household income?

<input type="checkbox"/> (1) Under \$25,000	<input type="checkbox"/> (3) \$50,000-\$99,999	<input type="checkbox"/> (5) \$150,00 or more
<input type="checkbox"/> (2) \$25,000-\$49,999	<input type="checkbox"/> (4) \$100,000-\$149,999	

23. In which county do you live?

<input type="checkbox"/> (1) Livingston	<input type="checkbox"/> (4) Washtenaw	<input type="checkbox"/> (7) Other: _____
<input type="checkbox"/> (2) Macomb	<input type="checkbox"/> (5) Wayne – inside the City of Detroit	
<input type="checkbox"/> (3) Oakland	<input type="checkbox"/> (6) Wayne – outside the City of Detroit	

24. Do you have any other comments or suggestions for improving programs and/or facilities operated by Metroparks in Southeast Michigan? If so, please write them in the space below.

This concludes the survey – Thank you for your time!

Please return your completed survey in the enclosed return-reply envelope addressed to:
ETC Institute, 725 W. Frontier Circle, Olathe, KS 66061

Your responses will remain completely confidential. The address information to the right will ONLY be used to help identify areas with special interests. Thank you!

Stony Creek

Project	Description	Cost	Funding Source	Timeframe	Goals / Objectives
Park Office redevelopment	Redevelop Park Office. Determine feasibility of relocating to main park and removing existing bridge. Combine with tollbooths if possible.	TBD	General Fund	2023-2027 Rec Plan	1.2, 1.3, 3.1
Ridgewood Campground improvements	Determine feasibility of developing yurts for rent. Consider relocation to another area of the park to take advantage of municipal water access to develop comfort station with shower facilities.	TBD	General Fund	2023-2027 Rec Plan	1.3

Lake St. Clair

Project	Description	Cost	Funding Source	Timeframe	Goals / Objectives
Park Office and Food Bar redevelopment	Redevelop and possibly separate the Park Office and Food Bar (Beachside Grill).	\$3,000,000	General Fund	2023-2027 Rec Plan	1.3, 2.3

Lower Huron

Project	Description	Cost	Funding Source	Timeframe	Goals / Objectives
Turtle Cove renovations	Develop new slide feature to enhance the existing water park. Incorporate additional shade structures and rental shelters.	\$3,000,000	General Fund	2023-2027 Rec Plan	1.3
Install comfort station at Walnut Grove Campground	Develop comfort station to include shower facility for campers.	\$400,000	General Fund	2023-2027 Rec Plan	1.3, 2.3
Provide electric service to Walnut Grove Campground	Bring electricity to some or all campsites.	\$150,000	General Fund	2023-2027 Rec Plan	1.3

Project	Description	Cost	Funding Source	Timeframe	Goals / Objectives
Marina redevelopment	Determine future use of area and demand for the facility.	TBD	General Fund	2023-2027 Rec Plan	1.3
Wave Pool and Food Bar redevelopment	Determine future use of area. Redevelop with modern water feature(s) based on demand.	TBD	General Fund	2023-2027 Rec Plan	1.3

Hudson Mills

Project	Description	Cost	Funding Source	Timeframe	Goals / Objectives
Implement Activity Center selective redevelopment plan	Evaluate outdoor space for opportunities. Develop water feature to replace former inflatable water slide. Determine need for tennis court and replace with another amenity if necessary. Make accessibility improvements to restrooms. Incorporate additional revenue-generating opportunities such as event space rentals	TBD	General Fund	2023-2027 Rec Plan	1.3, 2.2

Huron Meadows

Project	Description	Cost	Funding Source	Timeframe	Goals / Objectives
Develop paved hike-bike trail around Maltby Lake	Park currently lacking any paved trails.	TBD	General Fund	2023-2027 Rec Plan	1.3, 2.3

Lake St. Clair

Number	Name—Grants	Year	Type	Status	Amount	Current Condition
TF87-085	Metro Beach Nature Center	1987	Development	Closed	\$ 225,000.00	Nature Center plans renovations to updated standards
CM00-067	Metro Beach Pointe Shoreline Trail	2000	Development	Closed	\$ 450,000.00	General maintenance to railing/benches
TF12-057	Lake St. Clair Metropark Land Acquisition	2012	Acquisition	Closed	\$ 94,000.00	No conversion, boundary maintained within park

Kensington

Number	Name	Year	Type	Status	Amount	Current Condition
26-00169	Kensington Metropark #2	1969	Acquisition	Closed	\$ 45,937.50	Still maintained as park
26-00146	Kensington Metropolitan Park	1969	Acquisition	Closed	\$ 42,000.00	Still maintained as park
26-00617	Kensington Hike-Bike Trail	1975	Development	Closed	\$ 50,000.00	General maintenance
26-00856	Kensington Hike/Bike Trail	1977	Development	Closed	\$ 50,000.00	General maintenance
26-01319	Kensington Hike-Bike Trail	1984	Development	Closed	\$ 127,500.00	General maintenance
BF89-614	Nature Center Kensington	1989	Development	Closed	\$ 300,000.00	Facility upgrades to meet standards
TF08-033	Kensington Metropark - Milford Trail Connector	2008	Development	Closed	\$ 315,000.00	General maintenance
TF11-018	Kensington Metropark Nature Center Pond Overlook	2011	Development	Closed	\$ 94,000.00	Additional amenities added to support grant

Delhi

Number	Name—Grant	Year	Type	Status	Amount	Current Condition
BF98-088	Delhi Metropark Children's Play Area	1998	Development	Closed	\$ 36,400.00	General upkeep, ADA parking

Lower Huron

Number	Name	Year	Type	Status	Amount	Current Condition
26-00025	Lower Huron Metropark Woods Creek Picnic Area	1965	Development	Closed	\$ 18,700.00	General maintenance, no conversion
BF93-153	Lower Huron and Willow Metroparks	1993	Development	Closed	\$ 170,000.00	General maintenance, no conversion
TF00-069	Lower Huron Metropark Fishing Access Boardwalks	2000	Development	Closed	\$ 180,000.00	General maintenance, no conversion

Hudson Mills

Number	Name	Year	Type	Status	Amount	Current Condition
26-01146	Hudson Mills Hike-Bike Trail	1980	Development	Closed	\$ 78,500.00	General maintenance
TF03-023	Hudson Mills Metropark Hike/Bike Trail	2003	Development	Closed	\$ 361,000.00	General maintenance
TF10-040	Hudson Mills Hike/Bike Trail Development	2010	Development	Closed	\$ 500,000.00	General maintenance
TF14-0129	Hudson Mills Metropark Property	2014	Acquisition	Active	\$75,000.00	Appraisal Needed

Stony Creek

Number	Name	Year	Type	Status	Amount	Current Condition
26-00022	Stony Creek West Branch - Winter Cove	1965	Development	Mitigation Com	\$ 198,050.00	Structure renovations to meet standards, additional trail facilities, basketball court
26-00059	Stony Creek Enlargement #1	1967	Acquisition	Mitigation Com	\$ 144,049.00	DEQ conservation easement remains public recreation
26-00070	Stony Creek Metropolitan Park #2	1967	Development	Mitigation Com	\$ 142,230.00	Upgraded boat launch complex per modern standards, additional
26-00618	Stony Creek Hike-Bike Trail	1975	Development	Mitigation Com	\$ 50,000.00	General maintenance
26-00857	Stony Creek Hike/Bike Trail	1977	Development	Mitigation Com	\$ 50,000.00	General maintenance

Willow

Number	Name	Year	Type	Status	Amount	Current Conditions
BF89-196	Willow Metropark - Wayne County	1989	Development	Closed	\$ 225,000.00	Renovations and repurposing of buildings being planned, no conversion will take place
BF90-170	Willow Metropark Hike/Bike Trail	1990	Development	Closed	\$ 225,000.00	General maintenance

Lake Erie

Number	Name	Year	Type	Status	Amount	Current Condition
26-01383	Lake Erie Metropark Play Area	1985	Development	Closed	\$ 175,000.00	Renovated tot lot playground and additional amenities added to wave pool along with minor upgrades to pool
BF90-197	Lake Erie Metropark Wildfowlers Museum - Ph. 2	1990	Development	Closed	\$ 750,000.00	Continued use as museum/nature center
BF93-152	Lake Erie MP - Trail	1993	Development	Closed	\$ 115,500.00	General maintenance –no conversion
TF95-088	Shoreline Trail	1995	Development	Closed	\$ 375,000.00	General maintenance—no conversion
TF99-117	Lake Erie Metropark Marina Point Fishing Site	1999	Development	Closed	\$ 180,000.00	Continued use –no conversion
TF01-041	Lake Erie Metropark Hike-Bike/Shoreline Trail	2001	Development	Closed	\$ 199,800.00	General maintenance– no conversion

Wolcott Mill

Number	Name	Year	Encumbered through	Type	Amount	Current Condition
26-00857	Conversion Mitigation—Stony Creek	2012	Perpetuity	Mitigation	-	No conversion of use
-	USFWS Partners for Fish and Wildlife Native	2008	2018	Restoration	\$16,653	Maintained
-	EPA GLRI Floodplain Restoration*	2016	unknown	Restoration	\$352,147	Ongoing,
-	DEQ Section 9 Grant /USFWS Floodplain Restoration*	2015-16	2025	Restoration	\$290,960	Ongoing, maintained
-	DTE Community Forests Grant Forest Restoration*	2016	2019	Restoration	\$6,186	Maintained

*These grants were not awarded through the LWCF, Trust Fund, Clean Michigan, or Recreation Bond programs.

Indian Springs

Number	Name	Year	Type	Status	Amount	Current Conditions
26-01490	Indian Springs Nature Trail	1992		Closed	\$ 65,000.00	Amenities added
TF07-028	Indian Springs Metropark Land Acquisition	2007	Acquisition	Closed	\$ 1,426,000.00	Continued use for hiking and nature observation

Huron Meadows

Number	Name	Year	Type	Status	Amount	Current Conditions
26-00201	South Metropolitan Parkway (Huron Meadows)	1970	Acquisition	Closed	\$ 7,000.00	Maintained within park boundary—no
TF99-118	Maltby Lake Access and Play Area	1999	Development	Closed	\$ 180,000.00	General maintenance



BOARD MEMBERS

Timothy J. McCarthy
Governor Appointee

Robert W. Marans
Washtenaw County

Jaye Quadrozzi
Oakland County

Bernard Parker
Wayne County

Steven E. Williams
Livingston County

Kurt L. Heise
Governor Appointee

John Paul Rea
Macomb County